THE TIMES MOVIE MAN'S WEEKLY PICTORIAL REVIEW OF CURRENT EVENTS HERE AT HOME, ACROSS THE SEAS AND ELSEWHERE.

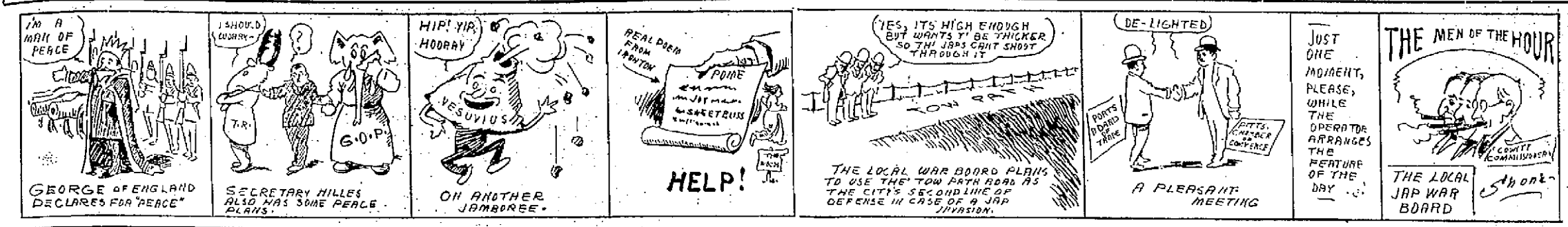

12 PAGES TODAY

The Portsmouth Daily Times.

12 PAGES TODAY

VOLUME TWENTY PORTSMOUTH OHIO, SATURDAY, MAY 24, 1913. PRICE THREE CENTS

BRUTE ATTACKS A LITTLE GIRL

Suspect Caught And Is Placed In Jail, Identified By Girl

In an isolated strip of dense woods, two and one-half miles northeast of Otway, pretty Edna Margaret Mann, a fourteen-year-old girl, was criminally assaulted about five o'clock Friday evening, by a man whom the girl later identified as James Potts, aged 24, a farmer. He is now in the county jail, where he stolidly denies his guilt.

Talk of lynching was heard at Otway prior to the capture of the girl's alleged assailant but Marshal Simon Crow and Mayor G. H. Davis, of Otway, with a guard of deputies slipped the prisoner into the village jail and Saturday morning brought him to the county jail for safekeeping.

"Don't Let Him Get Me"

"Don't let him catch me, don't let him catch me," were the agonizing pleas of the girl as she dashed into the home of John Yonkers, a farmer, about a quarter of a mile from the scene of the assault, Friday evening. White-faced and out of breath the girl sank exhausted to the floor. She revived, however, sufficiently to narrate her experience and Yonkers, after escorting her to her home, a quarter of a mile away, armed with a gun, scoured the woods for the stranger.

Unsuccessful in finding him, he communicated the news to officials of Otway and in a short time a posse was formed. Shortly before midnight James Potts was placed under arrest at his home and taken to the village jail. When the posse reached the home, Potts was partially dressed, having only discarded his shoes. He did not ask the cause of his arrest, nor would he make any comment. His wife was not even awakened by the members of the posse. A month-old baby also slept undisturbed in the same room.

Brute Grabbed The Girl's Horse.

It was while she was returning home, performing her evening's task of driving the cows to the barn lot for the evening milking, that the girl was attacked. She was riding horseback and had just reached the summit of a densely wooded hill when the man grabbed her horse. She was pulled from the animal and dragged deeper into the woods. Desperately the girl struggled to protect her honor. Evidences of the struggle are plainly visible on the spot where the crime was committed.

Despite her desperate efforts to fight off the attack of her assailant, the girl's frail strength was no match for the brawny, unscrupulous man. She was finally forced to succumb and lay helpless in his grasp. In the struggle her face was badly scratched and her clothes partially torn from her body.

Due to the fact that the cows had strayed away from their home pasture, the girl had been forced to go farther from home than was usual. The herd had wandered onto the Harrison White place. Charles White, a son of Harrison White, assisted the girl in herding the cows and starting them home.

Saw a Man Leaving Barn.

As she left the White farm, leisurely riding her horse and the cows grazing along the road ahead of her, the girl noticed a man leave a barn on the White farm. Potts is a farm hand employed by White.

As she started to mount the hill she noticed the stranger following her, dodging in and out among the trees. But the side of the hill was slippery, due to the heavy rains, and she was afraid to turn around and retrace her steps.

Bravely she proceeded up the hill, keeping one eye on the stranger and the other on the cows.

As she neared the top of the hill the stranger approached her and grabbed the horse by the bit. At the same time he clutched the girl's dress and pulled her off her mount. With a stick in his hand, the man lashed the horse, causing it to dash away into the woods. It was later found roaming and grazing in a field a quarter of a mile away.

Staggered Away To Nearby House.

After being released by the stranger, the girl managed to

(Continued on Page 11.)

EMPEROR WILLIAM'S DAUGHTER WAS MARRIED AT 5 OCLOCK THIS EVENING

(By Associated Press.)

Berlin, Germany, May 24—Princess Victoria Louise, of Prussia, only daughter of the German Emperor, and Prince Ernest August of Cumberland, were married at five o'clock this evening with the rites of the Lutheran church.

The ceremony, which took place in the royal palace, seals the reconciliation between the dethroned house of Hanover and the house of Hohenzollern. The presence of the three most powerful men of Europe the German emperor, the Russian emperor and the British king emperor on terms of intimate friendship made the demonstration appear as a sign of international peace.

The civil ceremony was performed half an hour earlier than the religious ceremony.

The bride wore a wonderfully worked gown of silver brocade with a court train of the same material embroidered with myrtle and orange flower designs and lined with ermine. The bride's veil, like her entire toilet, was of German manufacture. It was composed of a two yard length of lace on which 80 Silesian girls had worked for six weeks.

The last act of robing the bride was performed by the empress when she placed on her daughter's head the historical crown which has been worn by Prussian princesses at their weddings for many generations.

A state banquet is to be given at the castle this evening with a "torch dance" and the distribution to the guests of souvenir "garters." These are in the form of silk ribbon bearing the initials of the bride in gold letters. This modern delicacy was substituted for the pieces of the bride's garters formerly cut up and distributed by the royal family on the ends of their swords.

The bridal couple will leave for the emperor's seat north of Berlin where they will spend the first part of their honeymoon, then going for a fortnight to the Duke of Cumberland's hunting grounds at Gmden.

PLATFORM GIVES WAY, SIXTY PEOPLE WERE HURLED TO DEATH

(By Associated Press.)

Long Beach Calif., May 24—With thousands of spectators assembled to do honor to the memory of the late Queen Victoria the stage of the municipal auditorium collapsed furnishing a tragic climax to the Empire Day.

Every one on the stage fell through the floor of the big building which is located in front of the municipal pier and in an instant the sand beneath the structure was covered with a writhing mass of men and women.

Early estimates place the number of dead at 50 or 60 with scores injured, according to estimates of the police.

Mayor Hatch was with Grand Marshal Rostall in the van of the pageant and is believed to be among the mass of humanity that was dropped when the platform collapsed.

M'CARTY, WHITE HOPE, KILLED IN A FIGHT AT CALGARY, CAN. TODAY

(By Associated Press.)

Calgary, Canada, May 24—Arthur Pelky knocked out Luther McCarty in the first round of a scheduled 10 round bout today with a blow just above the heart.

McCarty died from the effects of the blow a short time later.

The news of McCarty's tragic death will come in the nature of a decided shock to the pugilistic world. He was regarded by ring experts as the real "white hope" having defeated such men as Al. Palzer, Frank Moran, Jim Flynn and many other heavyweights. He was heralded far and wide as the Cowboy champion. Just recently McCarty was ejected from a New York hotel for stalking through the lobby attired in a bathing robe. He was on his way to the St. Nicholas Club where he fought Frank Moran, a ten round battle.

McCarty was looked upon as the real heavyweight champion and was an unusually clever man for his weight, being a skillful boxer as well as a vicious puncher. McCarty was soon to fight Jess Willard and Gunboat Smith, aspirants for Jack Johnson's honor as king of the heavyweights. McCarty was a native of Ohio, being born in Sidney O. He was only 23 years old and weighed 190 pounds.

IS INDICTED FOR MURDER OF A GIRL

(By Associated Press.)

Atlanta, Ga., May 24—Leo M. Frank today was indicted by the grand jury for the murder of 14-year-old Mary Phagan, whose body was found in the factory building of which Frank was superintendent, a month ago. No action was taken by the grand jury in the case of Newt Lee, negro night watchman at the factory.

James Connelly, one of the negroes held in connection with the murder of 14-year-old Mary Phagan, today was alleged to have admitted that he wrote the note found beside the dead girl's body for Leo M. Frank, also a prisoner in the case. According to the alleged statement Connelly wrote the note at one o'clock in the afternoon of the day the girl disappeared.

Good Roads Lobby Spent Thousands For Legislation

(By Associated Press.)

Columbus, O., May 24—According to a statement filed with Secretary of State Graves by Jesse Taylor, president of the Ohio Good Roads Association it cost that organization $3019.72 to lobby before the recent legislature in favor of the good roads bills. Most of this was for publicity, he said.

It cost the Industrial Association of Cleveland $1026.85 to lobby against the Green Workman's Compulsory Compensation bill. The greater part of this amount was paid to a Cleveland publicity firm.

Thos. J. Donnally, secretary of the Ohio Federation of Labor, filed a statement showing that it cost organized labor $571.50 to lobby in favor of legislation.

Some 79 lobbyists must file expense statements by next Wednesday or be liable to fine and imprisonment under the strict lobby law.

CONFESSED TO MURDER OF WIFE

(By Associated Press.)

Richmond, Ind., May 24—Seth Lucas, a farmer, has confessed that he murdered his wife with a "billy", poured kerosene over the wedding and set fire to their home near Williamsburg, last September, according to an announcement by Police Chief Gorman. Lucas is in jail here. The burning of the Lucas home at the time was shrouded in mystery and an investigation revealed no incriminating evidence. The incident was recalled by Lucas calling at the police station and acting in such a peculiar manner as to excite the suspicions of the police.

Lucas in his signed confession which was made in the presence of Chief Gorman and a patrolman, said he killed his wife because she was always "nagging" him and because "she had threatened to put a spider in my cup."

Lucas said he hit his wife with a billy then poured kerosene over her and set fire to her. "The first match I lighted," continued Lucas "my wife blew out. I then lighted another and set fire to her. My wife shrieked and make a loud outcry." He said he struck her again with the billy. After making the confession Lucas, who had been greatly agitated, seemed relieved.

Lucas was 52 and his wife was 10 years older.

On Business Trip.

Lucien M. Doty went to Chicago Friday on a short business trip for the Selby Shoe Company.

BATTLESHIP FLEET IS SUNK IN MIMIC WAR

(By Associated Press.)

Newport, R. I. May 24—Eleven of the biggest battleships in the navy constituting the Atlantic squadron were sunk theatrically today in an encounter with five submarines off Block Island sound. The attack took place three hours after dawn and under a dull sky and sheets of fog. The battleship fleet expected the attack and all hands had been mustered to quarters when a grey bank of underwater craft rose out of the seas beside the battleship Wyoming. Before the fleet had time to resist the attack a dummy torpedo struck the ship and the big ship which cost several millions to build technically "foundered", carying down most of her 800 men, according to the umpire.

One by one the other battleships were hit by torpedoes and sunk.

NAT GOODWIN HAS FIFTH BRIDE

(By Associated Press.)

Los Angeles, Calif., May 24—Discarding the walking stick which has been his constant companion since an accident which nearly disabled him more than a year ago, Nat Goodwin, the actor, smilingly went through his fifth experience as a bridegroom today. His bride was Margaret Moreland, his leading woman on the stage, who was recently divorced from Chas. Doughty, a real estate broker of San Diego.

CHAMPION GOLFER

(By Associated Press.)

New York, May 24—Jerome D. Travers, of Upper Mont Clair, N. J. retained the Metropolitan golf champion title by defeating August F. Kasmer of Fox Hills on the Fox Hills Lake this afternoon by 8 up and 7 to play.

Just another word on poetry. So far as I can learn there's no end o' poetry but real poets are about as scarce as icicles in a roltin' mill. Th' crop o' poetical poets, though, is generally uncommon large. Th' fine thing about poetry is th' satisfaction you get out of writin' it. Th' less a fellow knows o' th' art th' more pleased he is with his "poem." I'm always tickled t' death with mine. I never write poetry except on strong inward impulse then a dash it off like this "A nailer was nailin' a nail. He hit it a thunderin' whale, th' nail slipped from under and believe me, by thunder, th' nailer was "nailed" by th' nail." It was an Ironton "nailer." Here's th' weather:

Ohio—Generally fair tonight and Sunday. Warmer Sunday.

Kentucky—Fair tonight; Sunday fair and slightly warmer.

EVIDENCE IN GIBSON CASE

(By Associated Press.)

Newburg, N. Y., May 24—The taking of testimony in the case of Burton W. Gibson, charged with the murder of Mrs. Rosa Szabo at Greenwood Lake, last July, was begun today in the state supreme court before Justice Tompkins and a jury of farmers.

De Forrest Chauncey, of the hotel at Greenwood Lake, told of the arrival of Gibson and Mrs. Szabo, the death of the woman and the recovery of the body.

Fire Chief Chas. E. Hancock is ill at his home, Seventh and Washington streets, suffering with a severe attack of the grip.

OHIO COLLEGE ATHLETICS

(By Associated Press.)

Columbus, O., May 24—Some 250 athletes representing 12 Ohio colleges this afternoon are participating in the annual Big Six track and field meet on the Ohio State University athletic fields. State by many is a favorite while Ohio Wesleyan and Oberlin are expected to clash hard for second honors.

Springfield Ill., May 24—Governor Dunne today issued a proclamation designating May 29 as Perry day and requested that the day be observed with proper exercises to commemore Commodore Perry's victory at Put-In-Bay.

FAMILY WIPED OUT BY GAS

(By Associated Press.)

Philadelphia, May 24—Because his barber business was failing and the sheriff was about to sell him out Frederick Shimmel and his wife today ended their lives and that of their five year old daughter by inhaling gas.

A gas jet was turned on full in the room where the bodies were found. A note, evidently written by the husband, say the police, told the story of their business failure.

SHIP SUNK BY MINE, 200 MAY BE LOST

(By Associated Press.)

London, England, May 24—The steamer Nevada with 200 passengers on board today struck a mine in the gulf of Smyrna and sank, according to a dispatch from Constantinople to the Exchange Telegraph.

The Nevada was owned by the Madji Daou: Company and ran in the eastern Mediterranean.

BEAUTIFUL
SUNNYSIDE
"EXTRA DRY"

Lots $20 to $40 Per Foot

LOOK OUT!

North Waller street from Gallia or Ninth streets, and realize how near Sunnyside is to the center of Portsmouth. Reasonable restrictions, easy terms of payment.

Kinney Spring water will be piped to all lots this Summer, Kinney Lane will be paved and lots will probably be worth from $100.00 to $300.00 more each within the year.

See or telephone

MERLE O. DUDUIT

Residence Phone No. 1183, or 2 on 101 Masonic Bldg.

TRIES TWICE, FAILS ASKS FOR DIVORCE

After two attempts at living with his wife and her final desertion of him, William Marrs, of Otway, is convinced that he cannot live with her any more and is asking a divorce in a petition filed in common pleas court through Attorneys Milner, Miller and Scarl. The couple were married at Otway July 22, 1905.

Edward Copus is named as co-respondent. He is accused of breaking up the home by so enrapturing the affections of Mrs. Tacy Marrs that she could not remain away from him. The couple are now alleged to be residing in Springfield.

The plaintiff claims that after he caught his wife in adultery with said Edward Copus that he took her back after she had confessed to him of her indiscretion and promised to behave in the future. But the old love was too great and June 27 1912 she is charged with having fled the country with her soul mate, going to Springfield.

Grey fat on West Jefferson's Creamed Buttermilk at Win. Nyes.

At Novelty Co.

Miss Florence Ives, has taken a position as assistant Book Keeper in the office of the Buster Novelty Company.

DR. EDWARDS'
DANDELION
TABLETS AND PILLS
Act On the Stomach
So that Indigestion, Constipation and Foul Breath are overcome; the Sluggish Liver becomes active; the Uric Acid which causes Rheumatism and Kidney trouble is cleared from the system.
"There Is No Griping"
Clear Complexion. Brightened Eye, Blotches and Other facial Blemishes gone, show the poisons are Eliminated; the Blood Purified. With Pure Blood You Have No Disease.
Purely Vegetable and so guaranteed under the Pure Food and Drug Law. They contain neither Opiate, Mineral or other harmful Drug.
For sale at all leading druggists.
THE SCHENCK CHEMICAL CO.
New York City.

Fourteen Are Initiated

Fourteen candidates were initiated into the local order of Ben Hurs Friday night, the ceremonies marking the observance of the return of Chas J. Miller, supreme deputy from a trip through Indiana for the benefit of his health. Mr. Miller is greatly improved and will re-enter the field for the Ben Hurs with renewed energy and vigor.

Notice To Teachers

The examination of applicants for city teachers' certificates will be conducted in the Portsmouth high school building, Saturday and Monday, June 14 and 16, 1913. All persons expecting to be examined will so notify the undersigned before the day of examination, stating the branches in which they intend to be examined.

FRANK APPEL,
Clerk of Examiners.
adv may 17, 24, 31 june 7

Only Had Four Cakes

If le girls in charge of the cake sale at Anderson's today had had the number of cakes promised they could have sold them all. As it was, only four lonely pieces of delicious sweets made their appearance on the table, and these were snatched up by the early comers in search of home baked cakes. The Membership committee of the Y. W. C. A. had charge of the sale. Forty-four cakes had been expected and promised, but the forty got side-tracked on the way to the store.

Mr. Howland Buys House

Charles M. Howland, general manager of the Portsmouth Hat Company, Saturday purchased Joseph Mantle's cottage at 1611 Grant street. The consideration was $2,100 and the deal was closed by Charley Wertz.

Movie Men To Open Sunday

The Arcana, the Temple and the Exhibit moving picture shows operated respectively by Messrs. Potts, Smittle and Law, will be opened to the public Sunday for business the same as any other day in the week.

They have stated that they will open at 1:30 for the afternoon and again at 6:30 in the evening for the latter performance.

It will be remembered that these were the three shows that attempted to open several weeks ago and were closed on account of action taken by members of the Ministerial Association of Portsmouth.

Ours is strictly a paper and paint store. Abbott's, 209 Chillicothe. 22-3

SWITCHMAN IS SUING

Cincinnati, O., May 24.—In a suit against the Globe Soap company, Robert L. Rice, an N. & W. railway switchman, is asking for $10,000 damages for injuries he says that he received February 11 while switching cars on the side track at the soap company's plant. He claims that the company constructed a scale house too close to the tracks, and, he not knowing of this, was caught between the building and a freight car and badly crushed, his arms, legs and body being injured, he declares.

A snappy line of Spring Suitings: Blankemeyer, "The Tailor" adv

Goes On The Road

Mr. C. E. Gibson has taken a position with Haenlein Bros. of Columbus, manufacturers of post cards, pennants, etc., and rounded into today from a successful week's trip. Mr. Gibson's territory embraces Southern Ohio, Kentucky, Virginia, West Virginia and part of Tennessee. Mr. Gibson was formerly in the wholesale post card business and is covering his old territory. He reports business as good.

We don't scatter our fire, we handle on wall papers and paints and the incidentals thereto. Abbott's, 209 Chillicothe. adv 22-3

MURDERESS IS SORRY

Manchester, O., May 21.—Mrs. Sue Franklin, who shot and killed George Garrett three miles south of the Manchester depot on May 19, said at her examining trial at Vanceiling that she was shocked and sorry when she found that Garrett was dead. She said that she was carrying the revolver to defend herself against Mrs. Garrett, who had threatened to kill her.

Given Three Years License

Friends of Miss Supria Gleim, assistant principal of the Wheelersburg high school, will be pleased to learn that she has been granted a three year certificate by the Lawrence county board of school examiners.

More Sewers, & More Bonds Will Be Needed

The urgent need of an extended sanitary sewer system was brought out at a joint conference of the board of control, city council finance committee, city solicitor and auditor Friday evening.

That the city is lacking in sanitary sewers was agreed by all present and as the sewer construction fund is exhausted little relief in that direction can be hoped for. The Excelsior Shoe company has appealed to the city for a sanitary sewer connection at its new factory site, corner Gallia street and Campbell avenue, but only temporary relief can be given the company under the circumstances. City Engineer Sam Harper reported that the present system made it impossible to reach that corner. A sufficient fall could not be obtained from the present terminus of the Prospect street sewer nor from the one tapping the Portsmouth Stove & Range Works. The general opinion was that the Third street sanitary sewer system was taxed to the limit. It is the only one in the city and has now been in use for years. At least two more systems are badly needed, one to take care of all territory north of Tenth street, to drain into the Scioto, and another to give relief to the East End and Hill-top, this one to empty into Lawson's Run. The officials concluded that the only way these could be built was by a bond issue of from $50,000 to $100,000 and they do not desire to issue any more bonds so long as they have to bear 5 per cent interest, or until the proposed taxation amendment will enable them to issue cheaper bonds. It was agreed that two small sanitary sewers ordered by the board of health, and which will cost about $1200 can be built by close figuring. One of these is to run between Seventh and Eighth from Washington to Court.

It was decided to re-advertise the $70,000 water works extension bonds, the third installment, and which will bring the total cost of the new city water supply plant up to $503,000. When the ordinance was passed the rate was made 4 1-2 per cent. The officials now find they will not sell for less than 5 per cent and accordingly will be re-advertised at 5 per cent. As the average life of such bonds is 35 years, City Solicitor Stanley McCall considered it poor policy to pay interest for such a period, and upon his advice the limit was fixed at seven and one-half years, believing that thereby they will find a market easier. The money will be used in making water main extensions. The bonds should be ready to be sold August 1st. Having received assurances that the N. & W. has its money ready to proceed with the building of the Kendall avenue subway, it was also decided to re-advertise the $12,000 subway bonds at 5 per cent and at a 7 1-2 year limit. Another issue of $10,000 flood emergency bonds will also be advertised, making $30,000 in all for flood emergency work. The money will be used in rebuilding the flood-pumping stations, repairing the river grade and the part of Gallia pike damaged by the flood. It was decided that sidewalk notices be served at once on property owners of Chillicothe street, Second street, Findlay street from Gallia to the hospital and West Fifth and Sixth streets.

The board of control and solicitor were directed to wait upon the commissioners and insist upon some understanding relative to placing Gallia pike in shape again for travel. It was shown that Seymour & Grimes were not obliged to build any road and that the city is required to provide material to keep travel open on Damarin hill, and accordingly the service director was ordered to provide the necessary material to get the hill in shape again for travel.

It was found that in order to furnish all money called for in the mayor's annual budget for next year, the following sums would have to be raised by taxation:

Public health, $5,150; safety department, $36,085; service department, $98,740; hospital, $20,585; library, $4,000, all this exclusive of what is received from other sources, so that it appears it will prove quite a problem to determine what the tax levy should be. The present tax levy, which is up to the limit, netted the following sums: Health, $1,260; safety, $29,150; service, $41,250; hospital, $1,470; and library $4,870. The safety department receives $15,000 annually from the Aiken tax. Some action will be taken at the adjourned meeting of city council Monday night. The new Smith law and quadrennial appraisement made everybody behind, but this year the auditor has been able to get the mayor's budget and everything in readiness so that the tax ordinance should be in the county auditor's hands by June 1st.

5 Couples Wedded By Squire Shakespeare

Cupid, Love's right hand emissary, opened up a withering fire with his battery of bow and arrows Saturday morning, and by Saturday afternoon five couples were taken care of at the probate office, and the wounds treated, where their hearts had been penetrated by the artful little assassin's weapons.

From the probate office the five couples tripped, happily and expectantly, across the street, where 'Squire Shakespeare impressively pronounced the words that united the couples for life.

The marriage of J. Will Thompson, of Greenup, Ky., and Mrs. Florence Foley is the second matrimonial venture for the groom and the third for the bride. The latter has been widowed twice. Thompson is sixty-one years of age, yet willing and glad to accept another mate.

While both of their family names are alike, Taylor Brown, of Gray's Branch, Ky., and Miss Nellie Brown, of this city, are not related.

The following is the list of licenses issued and the roll of couples united by 'Squire Shakespeare on this, his banner day:

Frank Ramey, 31, laborer, Lewis county, Ky., and Miss Dosie Meadows, 30, Greenup, Ky. 'Squire Shakespeare.

Taylor Brown, 21, farmer, Gray's Branch, Ky., and Miss Nellie Brown, 18, city. 'Squire Shakespeare.

J. Will Thompson, 61, farmer, Greenup, and Florence A. Foley, 40, city. 'Squire Shake-peare.

Chas. L. Dixon, city, 29, steel worker, and Mrs. Mame Swister, 30, city. 'Squire Shake-peare.

Edward Conley, 22, steel worker, New Boston, and Miss Edna Brown, 18, shoeworker, New Boston. Squire Shakespeare.

Bought By Mr. Haas

The firm of Haas and Unger, whose pressing and cleaning establishment is located in the Wurster property on Fifth street, was dissolved Saturday, when a deal was completed whereby Mr. Haas took over Mr. Unger's interest in the business.

Mr. Unger is going to open a clothes-cleaning shop of his own just as soon as he can find a suitable room. He will locate temporarily at his home, 1907 Robinson avenue.

Deals By Mr. Wertz

Charley Wertz, Saturday, sold H. H. Gillespie a 6-room house on Mound street. It was owned by Cecil S. Miller and the consideration was $3,500.

Mr. Wertz sold another of Cecil Miller's homes on Mound street to Samuel Burke, of 1821 Grandview avenue. Consideration, $3,500.

Mr. Wertz bought a lot on Oakland avenue from William Burher for $900.

He also sold a cottage to a young man who will soon be married. The home was owned by H. H. Gillespie.

Tells About Rickey

Philadelphia, Pa., May 24.—Coach Branch Rickey and his Michigan team, who are here to play the University of Pennsylvania team, were spectators of the contest. Rickey will go to St. Louis at the close of the college year as business manager of the Browns.

West Jefferson Creamed Butter Milk—great health drink—at Win Nye's.

New Stone Crusher

Trustees of Rush township have awarded a contract to the Williams Contracting Supply Company, of Columbus, for furnishing a stone crusher at a figure of $1,000. J. B. Bennett, of this city, the firm's local agent, swung the deal.

Right Food Essential

To strength of Body and Brain

Nowadays the world has small use for weaklings.

If a "step up" appeals to you make yourself physically and mentally fit!

Grape-Nuts FOOD

contains in well-balanced proportions, the vital food elements of wheat and barley which meet Nature's requirements for building brain and body to highest efficiency.

A dish of Grape-Nuts and cream is the regular breakfast of get-ahead people the world over.

"There's a Reason"

RHEUMATISM
DR. WHITEHALL'S
Rheumatic Remedy
For 15 years a Standard Remedy for all forms of Rheumatism, lumbago, gout, sore muscles stiff or swollen joints. It quickly relieves the severe pains; reduces the fever, and eliminates the poison from the system. 50c a box at druggists.
Write For A Free Trial Box.
Dr. WHITEHALL RECRIMINE CO.
219 N. Main Street, South Bend, Indiana.

929 Wanted At Sunday School

The First Christian church Sunday school set a new attendance record last Sunday, when 829 were present. That is not much of a record at that—not for this particular school, for 1505 were present some months ago. However, that was before the flood, and that don't count you know. 829 last Sunday and 929 tomorrow—that will be enough to put Supt. Charles M. Howland in the best humor for an enjoyable Sunday.

There will be special music and the men's chorus will sing. So, if you have no Sunday school home and want to enjoy a pleasant hour, come to the church at the corner of Third and Gay tomorrow, at 9 o'clock. During the following hour you will see one of the liveliest Sunday schools in the state of Ohio.

A. J. Menix and family moved Ky., Friday. Mr. Menix is employed on the government dam job near there.

Dan W. Conroy is building a new garage in the rear of his property west Fourth street.

Stearns' Electric Rat and Roach Paste
The National Rat Killer

Kills off rats, mice, cockroaches, waterbugs and other vermin.
It is ready for use, economical, reliably and sold under an absolute guarantee of money back if it fails.
Sold by Druggists, 25c and $1.00
or sent direct, charges prepaid, on receipt of price.
Stearns' Electric Paste Co., Chicago, Ill.

SAGE TEA BRINGS NATURAL COLOR TO GRAY, FADED HAIR

Mixed With Sulphur It Darkens Beautifully and Takes Off Dandruff

Almost every one knows that Sage Tea and Sulphur, properly compounded, brings back the natural color and lustre to the hair when faded, streaked or gray; also cures dandruff, itching scalp and stops falling hair. Years ago the only way to get this mixture was to make it at home, which is messy and trouble-some.

Nowadays skilled chemists do this better than ourselves. By asking at any drug store for the ready-to-use product—called "Wyeth's Sage and Sulphur Hair Remedy"—you will get a large bottle for about 50 cents. Some druggists make their own, but it's usually too sticky, so insist upon getting "Wyeth's," which can be depended upon to restore natural color and beauty to the hair and is the best remedy for dandruff, dry feverish, itchy scalp and to stop falling hair.

Folks like "Wyeth's Sage and Sulphur" because no one can possibly tell that you darkened your hair, as it does it so naturally and evenly, says a well-known downtown druggist. You dampen a sponge or soft brush and draw it through your hair, taking one small strand at a time. This requires but a few moments. By morning the gray hair disappears and after another application or two is restored to its natural color and looks even more beautiful and glossy than ever.

For sale by The Fisher & Streich Pharmacy, Sixth and Chillicothe.

Men of Portsmouth
Stop and Think!

When you are in need of wearing apparel direct your thoughts toward "The Famous", the Men's Store of the Peerless City. Our stock of Hats, Caps, Suits, Underwear, Shirts, Collars, Ties, etc. can't be matched for price.

There is nothing too good for our customers, that's the reason we buy the latest and best.

The Famous
Old No. 181 West Second.
New No. 511 Second
FRED STRAUS, Prop.

IF YOU WILL "TACKLE" OUR FISHING TACKLE YOU'LL LAND ANY FISH THAT TACKLES YOUR BAIT. OUR LINES ARE NEW AND FRESH AND STRONG; OUR REELS ARE NOT RUSTY.

WHENEVER THE THOUGHT OF HARDWARE ENTERS YOUR MIND, ALSO LET IN THE THOUGHT THAT OUR STORE IS THE PLACE TO BUY RELIABLE HARDWARE.

Alex Glockner
206 MARKET AND GALLIA AND GAY

Stops Falling Hair

Hall's Hair Renewer certainly stops falling hair. No doubt about it whatever. You will surely be satisfied.

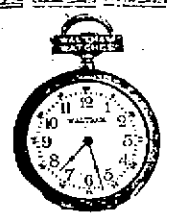

Graduation Gifts

The Watch

A gift of good time, at the right time, and for all time.

Our position as railroad time inspectors, whereby we sell and inspect hundreds of 21 and 23 jewel watches, enable us to offer a wider selection, quote satisfactory prices and give better service.

See the new thin model, individually adjusted young man's watch at

$40.00

Albert Zoellner
JEWELER
Third and Chillicothe

NOTICE!

Stone's Wrapped Cakes
ALWAYS FRESH
Sold exclusively by the
MODEL GROCERY
BRUCH & HURTH
GALLIA AND SINTON

F. T. MORELAND

Attorney-at-Law and Notary Public
217 Masonic Temple.
Home Phone 458

STOP!

Before letting the contract for your cement work, get Bayless Bros. price.
PHONE X 800

Eugene E. Knox, Masonic Temple, Insures anything Insurable.

Hotel Manhattan
—AND—
Restaurant

European Plan. Reasonable Rates. Rooms and Bath
MAHERAS BROS., Proprietors.
18 GALLIA

Buy An Indian
GOLIKEL
Tide Davenport

Supt. Frank Appel Is Re-elected, Given Raise

Re-elected superintendent of the Portsmouth Public Schools with an increase in salary of $250 was the compliment paid Supt. Frank Appel by the board of education at its meeting Friday night.

His salary was fixed at $2750 against 2500 last year. It was an honor worthily bestowed and Mr. Appel, who was present made a speech of acceptance. He feels exceedingly grateful for the recognition of his worth and his legion of friends will hasten to extend their congratulations. An untiring worker, singularly endowed for his scholastic work and possessing the happy faculty of being accessible to all. Prof. Appel is a good man for the leadership of Portsmouth's schools. He was re-elected for a period of one year.

The sale of the Ninth street property to Director of Public Service John M. Williams at $1900 was approved.

Supt. Appel was authorized to go ahead with improvements that will be needed in the "gym" of the High School building, which was damaged by the flood.

The graduating class of the high school will be banqueted in the gymnasium of the high school this year. Robert Bryan of the Alumin Association appeared before the board last night and was granted permission to hold the banquet there.

Mr. Dillon, a new member of the board was assigned to the building and repair committee and disipline committee.

At the next meeting of the city council the board members will appear before this body to request council to find some other place to house refugees during flood times instead of crowding them into the school buildings. The teachers were not assigned last night as George D. Scudder failed to return from the East.

Members present last night were: Hudson, Carlyle, Dillon and Jackson.

Wall papers at any price. Abbott's, 209 Chillicothe. adv 22-3

CARD OF THANKS

We wish to thank our friends and neighbors for the beautiful flowers. Also their kindness and help during the sickness and death of our daughter and sister.
MISS MINNIE REESE.
adv 24-1

The Joy Of Coming Motherhood

A Wonderful Remedy That Is a Natural Aid and Relieves the Tension.

Mother's Friend, a famous external remedy, is the only one known that is able to reach all the different parts involved. It

is a penetrating application after the formula of a noted family doctor, and lubricates every muscle, nerve, tissue or tendon affected. It goes directly to the strained portions and gently but surely relieves all tendency to soreness or strain.

By its daily use there will be no pain, no distress, no nausea, no danger of laceration or other accident, and the period will be one of supreme comfort and joyful anticipation.

To all young women Mother's Friend is one of the greatest of all helpful influences, for it robs childbirth of all its agonies and dangers, dispels all the doubt and dread, all sense of fear, and thus enables the mind and body to await the greatest event in a woman's life with untrammeled gladness.

Mother's Friend is a most cherished remedy in thousands of homes, and is of such peculiar merit and value as to make it essentially one to be recommended by all women.

You will find it on sale at all drug stores at $1.00 a bottle, or the druggist will gladly get it for you if you insist upon it. Mother's Friend is prepared only by the Bradfield Regulator Co., 137 Lamar Bldg., Atlanta, Ga., who will send you, by mail, sealed, a very instructive book to expectant mothers. Write for it today.

Violinist Coming

Captain Hardman, who comes today to assist in the work of the local Salvation Army for several days, is one of the most talented violinists in the country. He has played before kings and princes in the old world, and holds a diploma from the Academy of Music in London. Captain Hardman has also studied in Germany and France, and just now is located in Cincinnati, where he is connected with the Salvation Army.

Sunday morning Captain Hardman will play at the First Baptist church, at the regular service, and in the afternoon he will appear at York Park with the local Salvationists.

Sunday night Captain Hardman will play at the Salvation hall, 123 Gay street. Mrs. Hardman accompanies her husband and both will appear this evening with Capt. Ennis and his band of workers on the street, near the postoffice.

Yaller Arrested

"Yaller" Lotell and a couple of strangers were taken into custody Friday for "rushing a beer can" in a West End alley. Chief Phillips dismissed them with a warning.

The household goods of Arthur J. Welchman, former Portsmouth Steel Company official, which have been stored at the B. & O. S.-W. depot, were shipped to Youngstown, O. by John F. Flanigan, transfer man, Friday.

Boat Trip Monday

The boat excursion which was to have been given last night by the members of the Loyal Daughters of Ruth, a Bible class of the First Christian church, has been postponed until next Monday evening.

The excursion will be made on the Peerless and will leave the foot of Chillicothe street promptly at 7:30, while a stop will be made at Union street at 7:40. The boat will also stop at Fullerton and Sciotoville, the latter being the objective point of the excursion. Refreshments will be served during the evening and a pleasant time anticipated.

WIFE MADE KICK

Jack Lewis, a well-known carpenter, was arrested at his home on Seventh street by Officer Dixon Saturday morning upon complaint of his wife. Lewis, according to his wife, had been drinking and abusing her. She called the police Friday night. The officers succeeded in quieting him, but they had no sooner gotten out of sight when he renewed his tirade and threatened to blow her brains out.

$2 RATE FOR LEXINGTON

Agent D. A. Grimes, of the C. & O. railway, received word Saturday morning that the company had granted a rate of $2 for the round trip for the baseball excursion from here to Lexington, Ky., Sunday, July 20. A train of ten coaches and one or two chair cars will be provided. A rate has also been allowed for the trip to Maysville, June 15. The fare will be $1 for the round trip.

NOTICE

Portsmouth, May 20, 1913.

There will be a special meeting of the stockholders of The Correspondent Company at the office, Third and Washington streets, on Saturday, May 31, at 10 a. m. Object: Dissolution of the Corporation.

THE BOARD OF DIRECTORS.
LOUIS F. KORTH, President.
May 21 & 24-adv.

DOCTORS FAILED

Catarrh and Stomach Trouble Relieved By Peruna

Mrs. John Underwood.

Mrs. John Underwood R. F. D. 2, Box 29, Waverly, Ohio writes: "Having had catarrh and stomach trouble and having suffered very much, I, after being doctored a long while as a last resort, took Peruna. The result was wonderful. I would highly recommend it as a good remedy. I still use Peruna and would not be without it. I always have it in the house."

Catarrh of Head and Throat.

Mrs. L. A. Gray, 137 Main St., Menasha, Wis., writes: "I was troubled with catarrh of the head and throat for so many years that I thought there was no cure for it. Mother suggested that I try Peruna. I bought a couple of bottles and decided to see what it would do for me. I am a healthy woman today, thanks to Peruna."

Persons who object to liquid medicines can now obtain Peruna Tablets.

Attention You S. O. V.

All Sons of Veterans are requested to meet at the G. A. R. hall at two o'clock Sunday afternoon to march in a body to the First Baptist church to participate in the annual memorial services.

Address At Y. M. C. A.

Sunday afternoon in the lobby of the Y. M. C. A. Rev. Christine will address the railroaders. The Sunday afternoon meetings in the past have been well attended and it is hoped to have a large audience out tomorrow afternoon.

RIVER NEWS

The Ohio continues steadily rising with the marks showing 18½ ft. here. Saturday morning. Tomorrow boats—Up: Str. Queen City for Pittsburg at 8 a. m. Str. Greenwood for Pomeroy 8 a. m. Down: Str. Tacoma for Cincinnati at 1 p. m. The Str. Steel City, which has been receiving new machinery at Pittsburg, is expected to leave there this evening to re-enter her trade.

THEATRICAL

Beginning Monday, matinee, three shows daily, "Satan" at the New Sun for three days in conjunction with a high class vaudeville bill. "Satan" tells a story of the temptations of mankind from the beginning of the machinations of the evil one from the original sin to the present time. It is needless to say that "Satan" is shown at his worst, prompting the killing of Abel by Cain, the destruction of Babel's tower, the tempting of Christ, a very beautiful and artistic effort on the part of the producers, the discovery of absinthe and its results and down to our own period with the endless conflicts between capital and labor Satan, or the Drama of Humanity, is in four parts and containing more than a hundred beautiful scenes, acknowledged by the press to be the greatest educational and instructive picture ever projected.

Said Boarder Skinned.

Mrs. Anna Covert, of No. 319 Third street, reported to Chief Phillips Friday that Jim Neff had skinned out owing her a $5 board bill. As she did not have her pocketbook as required by law nothing could be done for her.

Wall paper, Abbott's, 209 Chillicothe. adv 22-3

GRAND JURY TO PROBE THE ATHENS HOSPITAL

Athens, May 24.—Prosecuting Attorney Wooley today transferred the case of C. W. Stansbury, an Athens State Hospital attendant, charged with assaulting a patient, to the common pleas court, where it will be investigated by a grand jury. The case was originally brought in the probate cort, where a fellow attendant of Stansbury pleaded guilty to assaulting a patient and was fined.

The prosecutor's action today is in direct opposition to that of president of the state board of administration, T. E. Davey, who said that there was nothing in the case of Attendant Stansbury to warrant investigation.

The complainant, Milton Hovey is a discharged attendant. Prosecutor Wooley will possibly call a number of attendants before the grand jury.

MR. MATRE KNOWN HERE

Anthony Matre, of St. Louis, who this week was re-elected supreme secretary of the Catholic Knights of America at the national convention in Washington is well known here. He has visited Portsmouth several times and once delivered a lecture here under the auspices of the Scioto County Federation of Catholic Societies

Great Scott, Juniors Are In Real 'Mutiny'

Open revolt between the members of the Junior class and the faculty of the high school seems imminent unless the differences growing out of the intended trip of the Juniors to Crichton's Inn is settled. Members of the faculty are opposed to the students taking the trip and have enjoined them officially. Several conferences have been held between the teachers, Suprintendent Appel and the students, but so far no agreement has been reached.

The matter may reach such an acute stage as to be taken up with the board of education.

In the meantime the Juniors are making arrangements to take the trip. A committee has been appointed to issue invitations to the Seniors, and a meeting of the Junior class is to be held Monday to make its final decision.

HURRAH! CLAY TOWNSHIP HAS ONE WATCH, AND IT'S GOLD

Discovered!

Scioto county has one township that boasts of one, single, solitary, lonesome and unmated watch. That ticker is out in Clay B township, and is the pride of the section. It is is owned by Clay Scherer. No, it isn't an Ingersoll, either. The assessor appraises its intrinsic value at $25, but its influence and benefit in the township is incalculable.

George Moritz, the assessor, fine-combed and scoured the bushes for almost a whole month in a frantic, feverish effort to find some one who possessed a watch. He had almost given up hope when, lo, and behold! he saw dangling from the watch-pocket of Clay Scherer a watch-fob.

And the watch-fob was no stall, either, for at the end of it dangled an indisputable, all-gold watch—and he had no more to fear of the cloudy day when the sun don't shine and the time of day is lost.

Duffy's Pure Malt Whiskey

For over half a century has strengthened the aged and brought health and happiness to young and old.

Made for medicinal purposes only.

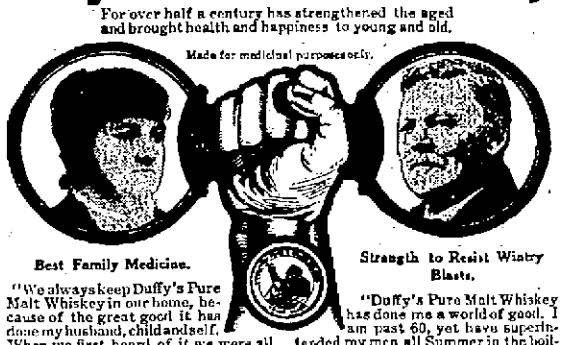

Best Family Medicine.

"We always keep Duffy's Pure Malt Whiskey in our home, because of the great good it has done my husband, child and self. When we first heard of it we were all run down with hard work. My husband had used it only one week when I noticed a decided improvement, which continued. I also used it when I had change of life, and obtained wonderful results."—Mrs. M. Drolet, 2603 Caldwell St., Omaha, Neb.

Strength to Resist Wintry Blasts.

"Duffy's Pure Malt Whiskey has done me a world of good. I am past 60, yet have superintended my men all Summer in the boiling hot sun, and never lost a day. I am sure I could not have done so had it not been for the strength Duffy's gave me. I never lost a day the past two Winters that a man could possibly work in the open."—Harry R. King, Brunswick, Md.

Sealed bottles only by most druggists, grocers, dealers: $1.00 a bottle. The Duffy Malt Whiskey Co., Rochester, N. Y.

Health, Strength and Vigor

QUALITY, DURABILITY AND ATTRACTIVE PRICE

are characteristics

of the **Howard** Manualo

(The Player Piano that is all but human)

It is built to meet the demand for a better player piano at a popular price.

The Howard Manualo is a player piano of absolute reliability. The beautiful tone and wonderful wearing qualities have been proved by years of use of the Howard Piano. The Playet mechanism is the best made today. The possibilities of musical expression are unlimited. The instrument will satisfy you completely.

Before buying any other convince yourself of the merits of the Howard Manualo. Terms to suit.

THE BALDWIN CO. PIANOS

Saleroom Home Phone X 403.
822 CHILLICOTHE ST.
FLOYD E. STEARNS

GARDEN SEEDS!

The best on the market now ready for the Spring Planting

OUR SEEDS GROW

The Fisher & Streich Pharmacy

P. M. STREICH, Prop.
WHOLESALE AND RETAIL DRUGS
Corner Sixth and Chillicothe Streets

READY REFERENCE GUIDE

ABSTRACTOR OF TITLES
Joseph W. Mitchell, Ohio Valley Bank Building.

ARCHITECTS
DeVoss & Patterson, 55 Turley Bldg.

AUCTIONEER—STORAGE
Peel & Co., 603 Second St.

CHINA—KITCHEN FURNISHINGS
C. C. Bode & Co., 912 Gallia.

BOOKS—DOLLS—TOYS
Brandan Book & Stationery Co., 301 Chillicothe.

COMMERCIAL COURSES
Portsmouth College of Business.

DIAMONDS—JEWELRY—REPAIRS
Dan White, 621 Second St.

FEED—BUILDING MATERIAL
Legler Bros., 1106 Gallia St.
Phone 1539.

FUNERAL DIRECTOR—EMBALMER
Jas. W. Davidson, 2nd and Washington.

HARNESS—WHIPS—ROBES
Joseph Blum, 941 Gallia.

HEATNER BRAND HARDWARE
Central Hardware Co., 829 Gallia.

ALL KINDS OF INSURANCE
Musser & Pake, Ohio Valley Bank Bldg

INSURANCE—ALL KINDS
The Philo S. Clark Co., 36 Turley Bldg.

LOANS FROM $5.00 TO $500.00.
J. L. Manning, 311 Chillicothe.

MACHINE REPAIRS
Central Machine & Electrical Repair Shop.

MERCHANT TAILOR
Blankemeyer, "The Tailor," 609 Chillicothe.

MILLINERY—CHILDREN'S DRESSES
Mrs. Mary Hoffman, 505 Chillicothe.

MONEY LOANED ON FURNITURE
Home Loan Co., 1 Kricker Bldg.

REPAIRS HEATLY DONE
Modern Shoe Shop, 1011 Gallia.

FOSTER & HILLS

Practical Painters. 640 Sixth St. Phone 152

Have in stock Denatured Alcohol, Cold Water Paint, for basements, Florentine Glass, Linseed Oil, Turpentine, best stock of varnishes and enamels in the city.

O. D. Foster, Residence phone 177.
C. W. Hills, Residence phone Y 678.

BANK CAFE

613 Chillicothe St. W. A. WARD, Prop.

Finest line and best assorted stock of wines, liquors, champagne and cigars in the city.

Restaurant in connection. Meals at all hours. Short order lunches a specialty.

FINDEIS CAFE

DINNER LUNCH 25c

517 GALLIA STREET—11 A. M. TO 1:30 P. M.

A La Carte Service From 5 a. m. to 11 p. m.

Finest Line of Old Whiskies in the City

...USE... CHI-NAMEL!

...FOR...

Flood Scarred Floors

For Sale By

The

Pure Drugs Co.

Eleventh and Hutchins. Two Stores Turley Building.

For Graduation Gifts

A DIAMOND OR A WATCH

will last a life time and will always be appreciated, especially one of Wilhelm's diamonds.

Every stone guaranteed just as represented.
Our motto: Quality Before Price.

W. L. Wilhelm

507 CHILLICOTHE STREET

The Portsmouth Daily Times
SUBSCRIPTION $5.00 PER YEAR

The Times Publishing Co.
CHILLICOTHE AND FRONT STREETS

VALLEE HAROLD AND HARRY E. TAYLOR, Editors
GEORGE M. TAYLOR, Managing Editor

Entered at Postoffice at Portsmouth, Ohio, as Second Class Mail Matter

THE ONE EXCEPTION.

Traveling beyond the demands of courtesy and expressing evidently their genuine impression and thought, the Pittsburgh merchant tourists avowed they were more than pleasantly surprised to find here such a handsome and progressive city. They admired the extent and variety of our industries, the splendidly paved streets and were duly impressed with that indefinable air that marks an alert citizenship and a widewake town.

There was one thing, however, that they appeared not to see and which ordinary politeness forbade them to make reference to. That was the Norfolk and Western station, at which they alighted. A more depressing and woe begone picture could not have been presented to them than that dingy and dismal structure with its forbidding surroundings of sloppy boards and slippery gravel.

Not even the most abounding local optimist had the courage to mention it and whisper that it was going to be replaced with a gorgeous pile, "next year."

THE FORCE OF A FRONT.

Apropos of the attention given the Pittsburgh promoters during their visit here, Thursday, the question has been asked: Does it pay?

That may be best answered by the counter one: Why not?

The individual, the business, wins success in a large measure by the "front" presented and as success comes the more is it reflected and advertised in appearance. The individual is careful to array himself in the apparel and manner that makes favorable impress the business installs the accessories and the appointments that will attract customers.

A town is nothing but an aggregation of individuals and of business.

It is judged by the same standards of manner and appearances. If it meet every opportunity commandingly, displays the right spirit on every occasion, its fame spreads and fortune is so nearly akin to fame these days, that they may be said to be one and inseparable. It may be said that the city which knows how to play the host has the manners and ways of progress, the one that has not has hit the level and from the level the path is always downward.

SOCIETY

Eighty bright faced girls all attired in Middy-blouses surrounded the tables for the gymnasium banquet last evening at the Bigelow church.

Decorations for the event were in vivid scarlet and pure white crepe paper and freshly cut flowers being combined very tastefully for the tables, streamers of the paper festooned about the room, and great bowls of June roses and arraying of blossoms in the center of the tables.

As the girls filed to their places they sang their own gym song, which was set to the tune of "Marching Through Georgia," swimming about like ducks and and the words of which were original.

The menu cards were of pure white, tied with scarlet and white ribbons, and the name of the guest in black lettering.

The menu served by the Ladies Aid Society of the church included Creamed potatoes, veal croquettes, potato salad, hot rolls, jelly, ice cream, cake and coffee.

Miss Persis Pursell occupied the head of the long table and acted as toastmistress, introducing each speaker with some clever little allusion to her own particular line of work, and her own particular hobby.

Miss Elizabeth Norris spoke briefly but enthusiastically on "Basket Ball" the pet sport of the gym girl.

Miss Louise Woodford told of the wonderful meetings that are held each year at "Lake Geneva" the gathering place for the Y. W. workers of the country. Miss Dora Dalton gave an amusing and interesting resume of the "Indoor Track Meet" held a fortnight ago.

Miss Polly Perkins, physical director of the Y. W. told of the contemplated "Campfire Work" which she will have charge of when it opens here next autumn.

Mrs. A. E. Everard, president of the Y. W. C. A. gave a delightful little talk on "Visions". Mrs. Everard has just returned from a trip to Toledo, and while in that city she visited their large and flourishing Y. W. and learned of many new plans that may be tried out for the benefit of the local organization.

The original poem given by Miss Morris in her talk must not be forgotten, and following the literary part of the evening a business session was held.

At this time Miss Ada Kearns was chosen to act as representative of the local Y. W. at the meeting at Lake Geneva, Wis., where for ten days the Y. W. girls meet for study, lectures, etc.

There was a great deal of interest manifested in the "Campfire Work" and Miss Polly Perkins outlined as much as she could, in a limited time, the contemplated movement for the young girls of the city.

Leaders of the several clubs, who will direct the work of the girls, as the scout masters direct that of the boys, will include, Misses Floy Hammond, Louise Wodford, Polly Perkins, Edna Marting, Hazel Drew, Ary Egy, Persis Pursell, Mrs. Arthur Willey and Mrs. W. D. Gilliland.

The clubs will be organized, but cannot be taken into the Camp Fire proper until next autumn.

Miss Perkins will take special work at Chautauqua Lake during the summer months, preparing herself for the Campfire work. The girls who are desirous of joining the new movement may present their names at any time and be enlisted under the banner of one of the clubs.

All will work together and they hope to do as much for the girls of the city as the Scout movement is doing for the boys.

ARE YOU LOOKING FORWARD?

Never mind what has happened. That's dead and gone. You can't help the past. But you can make the future. You can fill it full of good things. The future is made in the mills of the present. To-day you can begin to mould your future by starting an account at the First National Bank.

FIRST NATIONAL BANK
PORTSMOUTH, OHIO.
Capital and Surplus.....$400,000.00
Resources over $2,500,000.00

BOY RUNS ON TRACK AND IS KILLED BY AN ENGINE

Stepping directly in front of an N. & W. engine that was being taken to the roundhouse in East Portsmouth by Engineer Haynes, Raymond Lorey, a 7-year-old son of Mr. and Mrs. Clarence Lorey, of Offnere street, was so badly injured just after the noon hour Saturday that he died 30 minutes later in the Hempstead hospital.

The lad had both legs broken and his skull was crushed. Drs. J. D. Jordan and C. S. Early were summoned to the hospital, but their services were not needed as the boy was beyond the range of human aid and soon passed away without regaining consciousness.

Accompanied by several companions, Raymond Lorey had gone to the East End and the scene of his fatal accident was just west of the Broadway crossing and within a few yards of the spot where Joseph Burchett was killed two weeks ago. Unable to hear or see the engine bearing down upon him the Lorey boy ran right into the path of the engine, according to Engineer Haynes, and he was struck down and tossed to one side before he knew what had happened.

The boy's face was covered with blood when picked up and it was soon seen that he was fatally injured. An ambulance was called and the lad was rushed to the Hempstead hospital. He died a few minutes after being received there.

The youthful victim was the oldest son of Mr. and Mrs. Clarence Lorey, who live in the rear of Dr. and Mrs. Early's home on Offnere street. Just a few weeks ago death robbed them of another little child. They have one more son, Rupert. Mr. Lorey is employed as a molder by the Ohio Stove company. The parents are grief stricken over the tragic death that befell their bright and manly little son.

The engine that proved a death messenger to the dead boy was detached from passenger train No. 16, that gets in from Columbus at 11:45. It is taken to the terminals and takes out No. 15 from here to the Capital City.

Mrs. Frank H. Watkins, of Fourth and Offnere streets, will leave tomorrow for Chattanooga, Tenn., where she will spend a month with her daughter, Mrs. Myers Bagby. Mrs. Watkins will also go on to Atlanta, Ga., for a visit with relatives before returning home.

Dr. E. C. Jackson and Dr. P. W. Young, dentists, who with their families are expecting to enjoy the summer on a farm near Duck Run, will both keep their regular office hours in the city. They will make the trip to and from the farm every day in an automobile.

Mr. and Mrs. Archer McFarland, of Hutchins street, will have as their guests for the next few days Mrs. McFarland's parents, Mr. and Mrs. T. E. Thomas, of Alliance, Ohio, who are expected to arrive this evening.

Mr. and Mrs. Floyd Barr (Pauline Nichols) who surprised their friends by slipping away to Greenup, Ky., last Tuesday, where they were married, will reside with the bride's relatives, Mr. and Mrs. Emory Solb, of Fourth street, until July 20, when they will go to housekeeping in a flat at 1507 Fourth street. The bride is a niece of Senator Samuel Nichols, of Batavia.

Mrs. D. M. Stewart has returned to her home at Barden after a very pleasant visit with Mrs. John Higgins.

Mrs. Adam Buch and Mrs. William Burke and baby, who have been spending several days at the Hartman House in Wheelersburg, are coming home this evening.

Miss Louise Cranford, of Ironton, passed through Portsmouth on her way home from Miss Summer's School at Washington, D. C., where she has been a student for the past year.

Mr. Edward Campion will arrive this evening to spend the week-end here with his wife, Mrs. Ruth Johnson Campion, who is the guest at the home of James W. Bannon, Jr.

Mrs. Hamilton Beason, of Henderson, N. C., who has been the guest of Mrs. Joseph Dunn, of Highland avenue, left today for Chicago for a visit before going South.

The hospitable home of Mr. and Mrs. John Bierley, of the Chillicothe Pike, was the scene of a merry gathering of young people last evening, when their daughter, Miss Hazel, entertained the following friends: Misses Marie Noel, Blanche Copley, Addie Eulitt, Harriet Shy, Mary Shy, Callie and Lottie Eulitt; Messrs. Frank Dodge, Robert Dodge, Floyd Noel, Charles Opps and Mr. and Mrs. H. E. Bierley, Mr. and Mrs. T. J. Pyle and children, Clyde and Margaret, and Mr. Frank Martin, of Dunkirk, Pa. Games and music afforded a pleasant diversion and the hostess, assisted by her mother, served refreshments of ice cream, strawberries and cake.

HARTER ATE "LIGHT" MEAL

W. A. Phelon, in the Times-Star, says:

"I don't like to see you younger players overeat at noon," counseled Joe Tinker. "Don't consume a lot of beef and potatoes—eat something light for your mid-day meal."

And Mr. F. Harter, pitcher, not being one of those who will not heed good advice, proceeded to make a slender repast from orange fritters, lemon sherbet, rhubarb pie, apple pie, chocolate cake, tapioca puding, Neopolitan ice cream, strawberries, coffee, Roquefort cheese and cocoa.

ASSAILS WIFE'S CHARACTER

After hearing the divorce petition of Moton Payne against Anna Payne, in common pleas court, Saturday, Judge Thomas took the matter under advisement.

The plaintiff charges that his wife misrepresented her character to him when she was married and that he could not live with her under the circumstances. Attorney Frank Moulton represented the husband. Payne resides at the Star Yards.

BIG CROWD APPEARS AT SUFFRAGETTE MEENING

Officers elected were:

President—Miss Gertrude Davidson.

Vice-President—Miss Leona Labold.

Secretary—Mrs. Guy V. Thompson.

If numbers count for anything, then many women of Portsmouth are interested in the subject of woman suffrage, as the big living room at the Y. W. C. A. was filled to the doors this afternoon when Miss Edith Peck of Cincinnati, national worker, spoke to them.

However, the militant suffragette was not in evidence. It seemed to be a case of "you first, my dear Alphonse" when it came to asking questions and making motions.

Mrs. Frank Moulton was brave enough to make the first motion to the effect that they organize a Scioto County Woman Suffrage association, and as it was immediately seconded and passed almost unanimously, the greatest point was gained.

Mrs. Ruth Johnson Campion, former Portsmouth girl, and one of the energetic workers in suffrage associations in Columbus, told the women this afternoon something of the work being done there. She offered some valuable suggestions and told them what they should do as preparatory measures.

Miss Peck, who talked for half an hour, did not adopt any fierce, militant methods, but talked in a voice that was hardly raised above a conversational tone at any time, and she emphasized one point that is often overlooked by public speakers in the cause, and that was the spiritual aspect of the case.

Briefly summed up her talk embraced the attitude of woman toward the cause; the necessity of them taking one side or the other; the fact that politics reach her home, very vitally sometimes, and that her husband cannot vote for her any more than he can eat for her or talk for her, and every man knows the latter is impossible.

"If it is a responsibility, then woman can rise to it as she has done to a hundred other things in the years past. One good point made was that the legislature does not listen to anything asked for by the churches, made up of many women, but when a labor union, composed entirely of voters, asks for something they usually get it.

Mrs. John E. Williams was at Ironton yesterday, spending the day with her brother, D. C. Davies.

Mrs. Henry Simpson and Mrs. Earl Simpson are spending several days at Barden, where they are visiting at the home of Mrs. John Taylor.

Miss Erma Bauer returned home this afternoon from Painesville, where she has been spending the week visiting with school friends at the Lake Erie College.

Mrs. Louis Trace, the charming guest at the home of Mr. Carey Walden and family the past week, returned to her home at Coalton. Louis and Ruth Walden went home with her and will remain for a short visit at Coalton.

Mrs. Sampson Varner came home from Chicago today, after spending the past month in that city.

Mrs. Agnes B. Simpson is visiting Mrs. John Taylor, of Barden.

THE TOWNSHIP "TICKER."

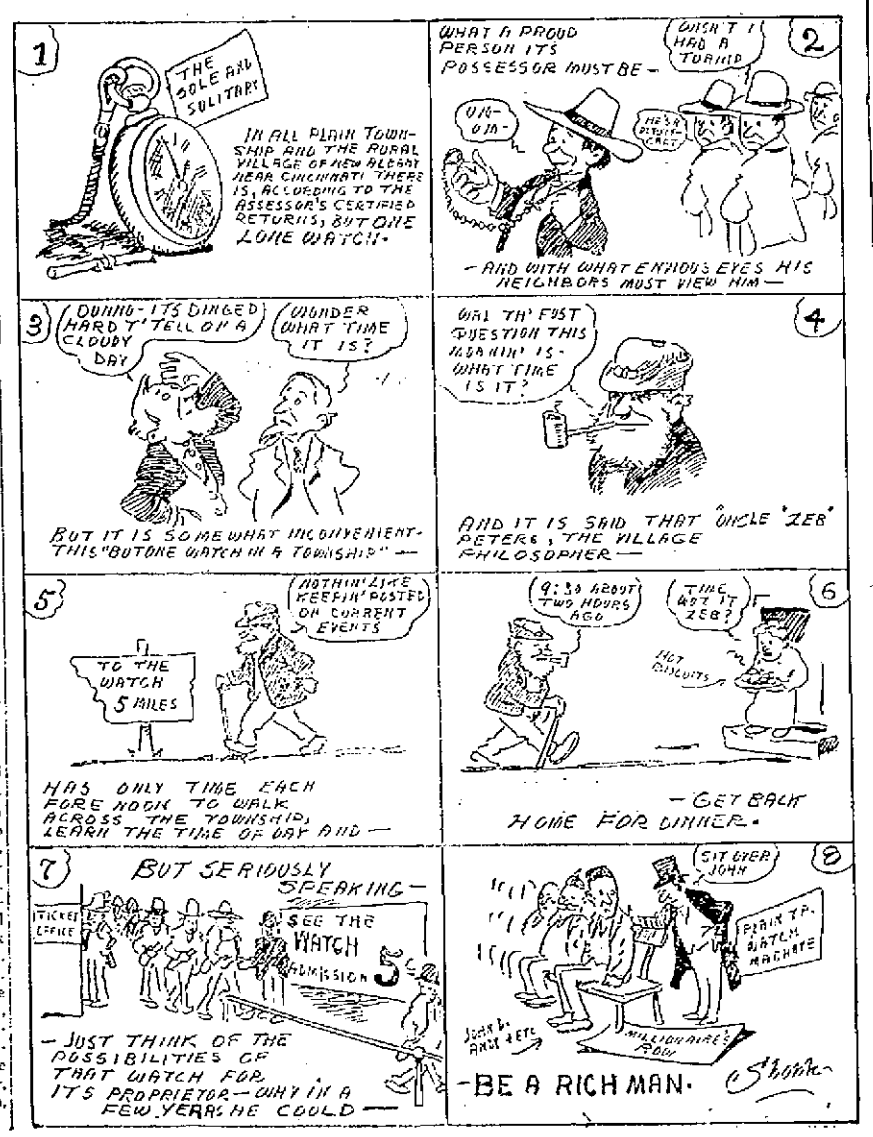

Beware Grand Jury, Says Judge Thomas

While unaware of the proposed opening of several of the local moving picture houses Sunday, Common Pleas Judge Thomas said that should they open, a meeting of the grand jury would be called at once to take action.

"Constructively, the grand jury is in session," said Judge Thomas. "It has only been excused. In view of the warning issued by this body, it would be a direct violation of the law for the moving picture houses to open on Sunday. In this respect the laws must be enforced."

In the opinion of Judge Thomas, the grand jury made itself plain when it failed to return an indictment against two local moving picture house owners whose cases had been called to their attention, but sounded a warning that a repetition of the act would produce summary action from that body.

Droudner Pummeled

Ed Droudner, the mine engineer, who fell into the river and almost drowned, returned to his home in Jackson, on Saturday afternoon. Droudner carried back a pair of discolored optics as marks of coming in contact with Teddy Phillips, Jr.'s fists. Droudner had used insulting language towards Phillips' wife the other day and her husband gave him a pummeling.

Talk About Impeachment

Strong talk was heard among West Side farmers Saturday of taking steps towards impeaching the county commissioners for their failure to erect a temporary bridge across the Scioto.

On Fishing Trip.

Frank Bishop headed a party of young men who went to Franklin Furnace on a fishing trip Saturday.

Messrs. Fred and Robert Tynes went to Cincinnati today to remain over Sunday.

Wants His Papers.

Carpenter Charley James whose wife is suing him for divorce and alimony called at police headquarters Saturday for advice as to how to recover accident insurance papers. He said his wife refused to give them up. Chief Phillipps advised him to see a magistrate and get out a writ of replevin.

Miss Orpha Kitchen, of the B. & O. S. W. office, left Satrday afternoon for a week end visit among home folks at Oak Hill.

Mr. Hockaday of Greenup, Ky. was the guest today of his son, Mr. Billy Hockaday, of the Hager pharmacy.

The next meeting of the T. B. C. club will be held on June 5, with Miss Isabel Musser.

Mrs. Mary R. Jones returned to Waverly today, after a pleasant visit with Mrs. David Stahler, of Fourth street, and Mrs. Will Stevens, of Third street.

Seventh street fire department, who recently claimed as a bride Miss Ella May White, is going to housekeeping at 605 Seventh street.

Mrs. Arthur Willey, of Washington street, will go to Baltimore, Md., next week, where she will be the guest of school friends at the Woman's College for several days.

Pre-digested Malt Tonic
That is the essential element of
WIEDEMANN'S BEER

Nothing could be more nourishing,—nothing more easily assimilated. Do not overload your stomach with heavy foods, hot drinks, iced tea and other things that tax the digestive organs during the hot weather of midsummer.

Wiedemann's Beer is the natural summer food,—delicious, sparkling and mildly stimulating. It is a perfect regulator, slightly laxative, and keeps the system in prime condition. Every household should keep a supply in the refrigerator.

ADOLPH HURTH
DISTRIBUTOR,
210 Market St. Phone 263.
Third and Chillicothe. Phone 1118.

THAT WEDDING OR GRADUATION GIFT

is a matter of easy selection at the CARR Store, because of the unlimited array of splendid articles from which you may choose. CARR'S Cutlery, Cut Glass and Silverware is conceded to be the best, and has proved its right to that distinction by many years of test.

Our stock presents an unlimited selection for bridal gifts.

For the bridal attendants and best men we carry a fine line of gifts, such as Necklaces, Bracelets, Brooches, Buckles, Scarf Pins, Cuff Links and a great many more pretty articles for such occasions.

For the graduate nothing is more pleasing than a Watch. We can suggest a great many other acceptable gifts, of which our assortment is large.

J. F. CARR Jeweler-Optician 424 Chillicothe, Near Gallia

FOR SALE!

One of the best bargains on the market to-day. Fine 6-room, two-story, bath, large veranda, large two-story barn, large lot—40x128—centrally located, house in first-class condition. You will appreciate this bargain to see it. Immediate possession $4000

Modern 6-room cottage, Robinson Ave., corner lot, hardwood floors, electricity and bath; new and up to date $3350

Nice new 4-room house, excellent lot, on hill near car line.. $2200

Nice 5-room cottage, bath, 40-ft. lot, assessments paid: now vacant $2750

Beautiful 5-room cottage, corner lot, Grant street, large two-story barn; bargain $3500

J. E. SHUMP
"THE REAL ESTATE MAN"
Home Phone 592 23 First National Bank Bldg.

MASONIC NOTICE.

The regular meeting of Calvary Commandery, No. 13, will meet Monday evening, May 26th, at 7:00.

BEN HUR NOTICE.

Regular meetings every Friday evening at 7:30. Visiting members welcome. Fifth and Chillicothe. adv

WANTED

WANTED:—To rent furnished rooms for house keeping, in good location. Rent no object if suited. Address F. B., care Times. 24-2

WANTED:—High class man to sell trees, shrubs, roses, vines, berry bushes, bulbs, etc. Good wages. Permanent. Exclusive territory. Brown Bros. Nurseries, Rochester, New York. 24-4

WANTED:—Girl about 16 to assist with house work, must go home at nights. Inquire of Mrs. J. F. Carr, 822 2nd St. or phone X 1171. 24-1

WANTED:—Boarders, 1215 3rd St. Shoeworkers preferred. 24-3

WANTED:—Sewing and dressmaking to do. 2222 7th. 24-3

WANTED:—Young man for general work. Win Nye. 23tf

WANTED:—Stock to pasture. J. W. Thompson, 205 Front. 23-2t

WANTED:—One good woman cook, one good dining room girl. Gray's Restaurant. 23-3t

WANTED:—To rent two or three nicely furnished rooms with bath for light house keeping. Address post office Box 128. 23-6

WANTED:—Package and baggage delivering to do. Call phone A 998. Charles M. Matthews. 24-15

WANTED—A good horse, weight 1100. Call 1412 Gallia. 22tf

WANTED:—A man (single preferred) to work on a fruit farm. Phone 104. Call at 712 4th St. 23-6

NOTICE:—For prompt package delivery call Campbell. Home phone A 438. 21-30

WANTED:—5 or 6 room house. Phone 88. 20-5

NOTICE:—Charles Krekeler has moved his grocery from 1103 Kendall to 513 3rd St. Open for business Saturday, May 24. 20-5

WANTED—A good porter, white, good wages. Apply after supper at Ideal Buffet, 913 Gallia St. 19tf

WANTED:—Good horse, from 1100 to 1200 pounds. The Hauck Furniture Co. 14tf

WANTED—Carpet and rug cleaning at your home. Dust-less process. George W. Oakes. Phone X 1227. 7-30

WANTED—Union carpenters and joiners. $3 per day. New Water Works. Nicola Bldg. 19-6

WANTED:—Collector for town work. Only those with first class references need apply. Address with all details. H. S., Care Times Office. 19tf

NOTICE:—To keep in health use D. Zuelle's pure wine, made on his farm. Call at jewelry store 533 2nd. 19-6

NOTICE:—When you want a package deliveryman see Dick Hostwick. 112 Sinton Street. Prompt delivery. 24-

WANTED:—You to have your carpenter and repair work done by expert carpenters. Work guaranteed. See Campbell & Woods. 1221 12th St. Phone Y 1319. 12tf

WANTED:—Carpets to clean. We make rugs out of old carpets. Portsmouth Carpet Cleaning Co. Revare & Klingman. Home phone 499. 20tf

FLORIST

LOUISE KOENIG
1238-40 SECOND STREET
BOTH PHONES

Fresh Cut Flowers, Funeral Work a specialty. Bulbs, Ferns, Palms, Florist's Supplies and Decorations. Orders attended to promptly.

WANTED—A boy. Good chance to learn telegraphy. Postal telegraph office, Washington hotel. 24-1

WANTED—Carpentering and repairing, hardwood floors and screen work my specialty. Chas. Clevenger, 1215 9th. Phone 554. 24-6

WANTED:—To buy six or eight room house, good property. Apply Judge Blair, Room 63 First National Bank Bldg. 24-6

WANTED:—Party to mow lawn. Furnish own mower. Summer job. Call 814 4th St. 24-1

WANTED:—Experienced male timekeeper at the Heer Engine Co. 24-1

FOR SALE

FOR SALE:—10 horse power gasoline model boat 27 ft. long, fully equipped for passengers, also 30x7 house boat. Inquire at Hanson's grocery, 433 West 2nd. 22-3

FOR SALE:—Household goods, first-class square piano, one almost new steel coal range with individual gas burners in it; gas heating stoves; new porch screens, 50 feet new garden hose, best quality; almost new 50-in. rolltop writing desk and desk chair; two sectional book cases complete and other articles of household furnishings; one cistern pump, one iron sink, etc. George Ball, 634 Fourth St. 23-2t

FOR SALE:—170 acres good hill land, 4 room house, large barn on West Side, near proposed Cincinnati and Pittsburg traction line. 30 minutes drive from Portsmouth. J. L. Braither, Scioto ville, O., Phone 2405. 22-3

FOR SALE:—Copies of law prescribing penalty for defrauding boarding houses. Ten copies must be posted in every house for proprietor's protection. Inquire at Times Office. Price per set of 10 25c. 12tf

FOR SALE:—Second hand machinery bought and sold. Inquire of D. Lahold & Company, 12th and Chillicothe Sts. 17-tf

FOR SALE—Several bundles of stereotype mats. Apply Times Office. 16tf

FOR SALE:—On reasonable terms, fertile farm of 327 acres, good residence and outbuildings, located on the Buena Vista turn pike, seven miles from Portsmouth. Residence five feet above 1913 flood. Owner lives in city and cannot give the farm proper attention. For further information write to or call at The Times Office, Portsmouth, O. 21tf d sw

FOR SALE:—Lot on 19th St. Inquire at 216 Jefferson St. 17-

FOR SALE:—4 good second-hand Indian motorcycles. Davenport & Clausing. 19-tf

HOMES

Large 5-room cottage, just off of Grant street, bath complete, sliding doors, pantry, vestibule, hall, front and rear porch, large two-story barn, large lot $2650

Large 4-room cottage, Mound street, near Grant, pantry, cistern, front and rear porch, large rooms $2500

New 6-rooms homes, Mound street, near Grant, bath complete, pantry, hardwood floors, storm sheeted, wired for electric lights, front and rear porch, street assessments paid; easy terms $3300, $3400

Large 6-room home, Baird Ave., bath complete, sliding doors, pantry, hall, front and rear porch; also 4-room stable house, rentng for $8.00; lot 50-ft. front, street assessments paid $3500

Large 9-room house, Gallia street, water, gas, cistern, large two-story barn, above high water, street assessments all paid, lot 90x135 ..... $2300

Fine 5-room cottage, Grant street, near Franklin, bath complete, oak finish, pantry, wired, front and rear porch, cistern $3200

Good 5-room house, Offnere street, water, gas, front porch, on car line $2100

Large 6-room house, bath complete, sliding doors, reception hall, pantry, front and rear cement porch, near belt line, on Offnere street $2900

Homes in all parts of the city; cash or easy terms. Loans arranged.

WERTZ
724 FOURTH STREET. PHONE 1497

The Growth of This Bank

Is the best evidence that its policy and methods are in accord with the demands of present day business methods.

The manufacturer, merchant or farmer seeking modern banking connections will find this bank as liberal in its dealings as is consistent with sound banking.

We are at all times prepared to discuss your requirements with you and invite consultation.

The CENTRAL NATIONAL BANK
809 GALLIA STREET SAFETY AND SAVINGS

PEEL & CO.

Storage and Auction House.
Expert Furniture Packers, Crates and Shippers.
Repair and Upholstery Dept.
Goods handled by experienced men only.
Warehouse Phone 1219. Office Phone 923

PEEL & CO.
623 SECOND STREET

FOR SALE:—10-room brick house on north side of Sixth St., 4 feet above 1913 flood; near Chillicothe St. P. W. Kilkoyne, 1218 Grandview Ave. Phone A 1408. 23-4

FOR SALE:—Surrey, comparatively new, at a bargain. Call Fred Brodbeck, 219 Second St. 23-3t

FOR SALE:—9-year-old lady-broke saddling and driving mare; works everywhere. 25 West Rhodes Ave., New Boston. 23-2t

FOR SALE:—Gentle driving mare, 1000 pounds. Stylish and fast. 915 Eighth St. Phone Y-1054. 23-3t

FOR SALE:—A runabout. 1130 Gallia St. 23-2

FOR SALE:—Sideboard, two rockers, dressing table, baby carriage, one Triple Effect gas heater, porch furniture and other household necessities. Bargain. E. W. Gills, 841 6th. Phone A 500. 21tf

FOR SALE:—Lesson instantaneous water heater, in use only one year. Mrs. Dan Labold, 1611 Grant St. 21-1

FOR SALE:—Four good office desks, one roller top; also middle sized iron safe in good condition. The Correspondent, 3rd and Washington. 24-3

FOR SALE:—Motorboats and Gray engines. Phone A 1313 or see Thomas Burt, 609 2nd St. 21-6

FOR SALE—French poodle pups. Frank Bassler, Banner shoe factory, 306 Second St. 19-6

FOR SALE:—Good home, above high water, cheap if sold at once. C. W. Reinoehl, Brewery Hollow. 19tf

FOR SALE:—Two horses, suitable for any kind of work. E. Hacquard, Scioto ville, Ohio. Phone 4607. 19-6

McGARRY
THE TAILOR

Suits to order from $25 up. Fit and workmanship guaranteed. Over three hundred styles to select from.

21 GALLIA STREET
Home Phone 5

We also do neat repairing, cleaning and pressing.

FOR SALE:—Four room cottage Robinson avenue, lot 36½ ft. front. Barn, cistern, water and gas. $2100.

Five room cottage on 11th St., bath complete, $2900.

Six room two story, Offnere St., bath complete. $3200.

Seven room two story, paper lined, storm sheeted, bath complete, 17th St. $3250.

Five room cottage, nice location on Hill, bath complete, $2000.

Seven room two story, Grandview. $2650.

Six room two story, Logan St., bath complete, $2800.

Seven room two story, storm sheeted, frescoed, wired for electricity, bath complete, street assessment paid. $4500. P. W. Kilkoyne, 1218 Grandview Ave. Phone A 1408. 24tf

FOR SALE:—8 room house, newly papered 62 ft. lot cheap. Inquire Mrs. A. Schricek. 435 Front St. 24-1

FOR SALE:—60 acres, one hour's drive from city, 6 room house, 300 fruit trees, give immediate possession. Write Box 15, Scioto ville, O. 24-4

FOR SALE:—Tomato plants, 1727 Logan. 24-3

FOR SALE:—Meat market, including fixtures. Good location Call phone B 1387. 24-2

FOR RENT

FOR RENT:—Three rooms; gas, water 16th St. Phone X 1168. 23-3

FOR RENT:—Four rooms, 14th and Robinson, gas. Phone X 1168. 23-3

Eugene E. Kinney
Masonic Temple
Insures anything
Insurable.

PLUMBING

THE SCHMIDT-WATKINS CO.
Plumbing, Gas Fitting and Heating
834 GALLIA STREET
Home Phone 675. Bell 533

A BUSINESS ASSET

A most important asset in your business is Fire Insurance. Are you really protected from loss or only seemly so? You will be really protected if we write your insurance. Our companies are not only big enough and strong enough but will show you that they are willing to pay your loss when it occurs. Call us now and be insured with

The Frank B. Finney Co.
819 GALLIA STREET
Upper Market Square

Discuss Danger

Members of the safety department of the N. & W. met at division headquarters Saturday to discuss ways and means to reduce danger to a minimum. C. H. Brown of Columbus, acted as chairman of the meeting.

Killed A Rattler

W. M. Beeman killed a rattlesnake that crossed his path on the Reitz farm place, up Carey's Run, Friday. The snake measured 4 ft. and had 12 rattles and a button.

Big Crowd At Sale

Several hundred people attended the auction sale held at Theo. Schirmann's Star livery stable, Saturday. Col. Jack Marrow acted as auctioneer. Buggies, harness and horses, all brought good prices. Schirmann will retire from business.

Train Was Delayed

The B. & O. S.-W. accommodation train was delayed by several freight trains Saturday morning and did not arrive here until 12:10 (noon), giving passengers very little time for shopping.

FOR RENT:—Furnished room. 1822 11th. 24-7

FOR RENT:—Three rooms at 14 Union St. 24-6

FOR RENT:—Three unfurnished rooms at 1823 8th St. 24-3

FOR RENT—2 unfurnished rooms all newly papered. 1533 4th. 24-3

FOR RENT:—2 rooms for light house keeping, phone and bath. 1415 2nd St. 24-3

FOR RENT:—Nicely furnished room with bath and board if desired. 722 3rd St. 24tf

FOR RENT:—3 room flat on first floor, 14th, near Chillicothe. Inquire at 309 Washington. 24-2

FOR RENT:—Two small houses on Dexter avenue. See Constable John Nea. 24-2

FOR RENT:—7 rooms with bath and other conveniences, $25.00 per month. Mrs. Thos. Yeager, 1161 2nd St. Phone B 476. 24tf

FOR RENT: Furnished rooms for light house keeping. 849 Findlay, near 9th. Phone X 598. 24tf

FOR RENT:—Good four room cottage, Chillicothe street, near 12th. $14.00. Chas. V. Wertz, phone 1497. 24tf

FOR RENT:—3 room alley house. 616 9th St. 24-3

FOR RENT:—Furnished front room with bath, down stairs, for one or two gentlemen. 313 Bond St. 23-3t

FOR RENT:—Business room 21x51 ft., suitable for any kind of business, good cellar under entire room. See Albert Ramey, Arlington Hotel, Home phone X 638. 22-3

FOR RENT:—Furnished front room, 1004 Eighth St. 22-3t

FOR RENT:—Four room house at 712 Kendall avenue. Newly papered, etc. Phone B 193. 1tf

FOR RENT OR SALE:—Tarpaulins of all kinds. See H. S. Grimes.

FOR RENT:—6 rooms at 2348 New 8th St. Call 702 9th St. 19tf

LOST

LOST—Irish Setter dog. Answers to name of Bob. Reward if returned J. Oscar Ruark, 835 4th St. 21tf

FOUND:—Gold watch fob. Owner can recover same by calling at Times office and paying 25 cents for advertising. 24-3

The great popularity and general use of the Royal Baking Powder attest its superiority

When you buy and use only the ROYAL BAKING POWDER, you have the positive assurance that your food raised by it is not polluted by alum, lime, or any of the adulterants common to other powders.

It is unwise to take chances by the use of any other brand

C. & O. TAKES TURLEY ROOM

Agent D. A. Grimes authorized the announcement Saturday that the C. & O. railway had decided to take a five-year lease on the Turley building corner room.

The room will be occupied by the company's local city ticket office, which for some years past has been located in the Washington hotel.

Mr. Grimes said he would move up town just as soon as the work of remodeling the new quarters is completed. The change will in no way affect the ferry boat and it will continue to make its present landing place below Market street.

The railway company has also practically decided to remove all buildings off its lots at Mill and Chillicothe streets, fill and grade the lots and sow them with grass.

Denies The "Navy" Rumor

Frank Bassler, proprietor of the Banner factory, denies the rumor that he is to quit shoemaking to become gunner on the county naval boat Boone.

Railroad Visitors.

J. A. Fox, of Covington, Ky., division superintendent of the C. & O. railway, was here on company business Saturday.

L. G. Paul, district passenger agent of the B. & O. S.-W. was here from Chillicothe on official business Saturday.

Lynn's ambulance removed Mrs. Smith from Hempstead hospital back to her home on Fourth street, near Bond, Saturday afternoon.

Will Enjoy Fishing.

Will Appleton, a west side former Saturday invested in fishing poles and tackle and henceforth expects to enjoy a few hours fishing while waiting on the county ferryboat.

To Prepare For Invasion

Uncle Abe Miller says he is going to build a block house on Pop Corn Point so as to be prepared for that Japanese invasion. The garrison will consist of himself Jeff Davis, Hen Wishon and Marion Temple.

Whisper Of Wedding

It was whispered on the spring breezes Saturday that C. W. Hill, a local contracting painter, and Miss Ruth Arthurs were recently married, but are attempting to keep the ceremony a secret. Mrs. Hill is associated in business with O. D. Foster.

MATT HOLZMAN
Carpenter
And Repair Specialist
631 NINTH STREET
PHONE A 838

OBITUARY

Miss Margaret Newton.

Miss Margaret Newton, sister of Mrs. Fred Feurt, of Franklin Furnace, died yesterday afternoon at 4 o'clock, after a long illness with tubercular trouble.

Miss Newton, whose home had originally been at Grand Rapids, was a very proficient trained nurse, and for a number of years was connected with a large hospital at Norfolk, where she helped hundreds of others regain their health, but in so doing lost her own. She contracted tuberculosis and finally was obliged to give up her work. She came to the home of her sister at Franklin Furnace, where she has been gradually declining in strength until the end came very quietly yesterday afternoon.

A message has been sent to friends at Grand Rapids and a brother came here yesterday evening and will take the body back to the old Michigan home for burial.

The final services for Miss Newton were held this afternoon at 2 o'clock at the Feurt home, and conducted by Rev. Mr. Whitmer, pastor of the Methodist church at Wheelersburg. Tonight the funeral party leaves for Grand Rapids, where interment will take place Monday.

Baby Dies.

The little son of Mr. and Mrs. Fred Lybrook, of Fullerton, Ky., died just before noon today, death being caused by cholera infantum.

The baby was only eight months old, had been ill for a week, but took very much worse yesterday afternoon. He was the only child in the family and the father, Fred Lybrook, is employed in this city in one of the shoe factories.

DON'T WORRY

ABOUT YOUR SPOTS
SEND THEM TO
BIERLEY & YELEY
"The Cleaners That Clean Clothes Clean"

1016 Gallia. Phone B 431

Mrs. Kelly Funeral

The funeral of Mrs. Anna May Randall Kelly, aged 42, wife of Edward Kelly, an N. & W. brakeman, who died at their home No. 3043 Gallia pike Friday, will take place Monday. Interment will be in Greenlawn cemetery instead of at Columbus as first expected.

HAMMER AND PAINT

Agent W. K. Ruark is having the local U. S. Express office neatly repainted. Kib's favorite color—green—prevails in the wall decorations.

The Standard Telephone Company has had a force of men at work the past few days moving tons of mud and debris from the basement of its factory building on Front street.

E. J. Zeigler put a force of men to work Friday clearing the site of the old White Bear hotel stable, on Madison street, which collapsed during the flood. He will erect a new brick stable, but it will not be as large as the one destroyed.

John Burkel, well known molder, is extending a cement sidewalk down the Bond street side of his home on Third street.

Deputy Sheriff Smith, who was at the Athens asylum, Friday, brings back word that Lou Robertson, N. & W. engineer, is in worse shape now than he was when admitted to the institution a week ago.

Cremation Adults, $25; Children, $15. Cincinnati Cremation Co., office 30 Wiggins Blk., Cincinnati, O. Booklets free.

F. C. DAEHLER CO.
Funeral Directors
—AND—
UNDERTAKERS
BOTH PHONES

AS LONG AS THE PAY ENVELOPE MAKES ITS APPEARANCE YOU GET ALONG NICELY

But hadn't you better consider what you would do if something—sickness or accident, for instance—stopped your pay? Wouldn't you feel better and happier if you had a Royal Savings Account to meet emergencies. $1.00 will start you. Compound interest paid every four months. Come and get your book.

The Royal Savings & Loan Company.
819 Gallia St. Market Square

BORROW THE MONEY FROM US

Borrow $20 from us four months at a cost of $ 2.53.
Borrow $25 from us five months at a cost of $ 3.33.
Borrow $50 from us five months at a cost of $ 6.67.
Borrow $75 from us six months at a cost of $10.50.
Borrow $100 from us six months at a cost of $14.00.

NO OTHER CHARGES. CALL WRITE OR PHONE.

MONEY TO LOAN
OHIO LOAN Co
Masonic Temple Bldg

THE CITIZENS SAVINGS & LOAN ASSOCIATION COMPANY

with Assets of over HALF A MILLION DOLLARS has paid a 6 per cent cash dividend for 22 years.

Loans reduced and interest decreased to borrowers faster than any other plan.

ARTHUR L. HAMM, SEC'Y.
With Hutchins & Hamm. Rooms 21 and 22, First National Bank Bldg.

SOCIETY

The Times' Birthday Calendar

It Tells You Your Future if You Were Born on This Day—

IF THIS IS YOUR BIRTHDAY

You will lose money loaned or risked for another. Avoid giving money unless you are sure it will be best for all concerned. The illness of a friend threatens to trouble you. If in your own family it can be avoided.

Those born today will act with bad judgment and suffer much in consequence. The wisdom gained before the age of fourteen will make or mar their lives.

IF THIS IS YOUR BIRTHDAY

Advance in social station and in prosperity will be yours and you will travel and make pleasing changes.

Those born today will be energetic and ambitious, and though failures will mark their early efforts, they will have the cleverness to turn these to good account in later good fortune.

The members of the Clio club held their last meeting of the season last evening at the home of Mrs. Charles Herr, on Ninth street. After a brief business session, Miss Gertrude Elliott read a paper, "Is the Crusade Against Patent Medicine Justifiable?" and Miss Verena Graham read one entitled, "The Evil of the Installment Plan and the Loan Broker."

At the conclusion of the program the hostess served excellent refreshments.

Misses Grace Fry, Isabel Musser and Philippine Schmidt were appointed a committee to arrange for the annual club outing on Saturday, June 7, at the Musser camp, near McDermott.

The members present last evening were Mesdames Herr, J. D. Creveling, Frank Spencer, Henry Heer, John Lowry and Misses Floy Sisten, Lucy and Verena Graham, Georgia Padan, Philippine Schmidt, Isabel Musser, Gertrude Elliott, Alice and Ruth Pfau and Grace Fry.

Mrs. R. M. Foley and daughter, Miss Nannie, of Brandview avenue, will return Monday evening from Greenfield, Ohio, where they were called on account of the death of Mrs. Foley's brother, J. W. Massey, of that city. It is understood the funeral service will take place Sunday.

Mrs. Chris Young, of Third street, went to Clarksburg, W. Va., today, to visit her sister-in-law, Mrs. Adilie Brent, and to attend Commencement of the Clarksburg high school, her niece, Miss Virginia Brent, being one of the graduates.

The Loyal Daughters' class of the First Christian church postponed their boat ride on the steamer Peerless last night until next Monday evening on account of the unfavorable weather.

FRESH AND FINE

We put just an extra touch in our sanitary wrapped brand.

It is just a little better bread than anything on the market. You'll say so and more if you sample it.

KNITTEL'S

Mrs. Harry Schirmann brought together a congenial few last evening, at her handsome home on Chillicothe and Eighth streets, to listen to a delightfully informal musicale, beautifully rendered by Miss Marguerite Schirmann, Miss Lollie Anderson, Miss Ella Berry, of Quincy, Ky., and Mr. Clyde Knost.

The pleasant evening was brought to a close with a dainty repast, served by the hostess, who was assisted by Mrs. Jessamine Church.

Dr. J. W. Hutchens, of Scioto-ville, left Saturday afternoon with Mrs. Hutchens for Cincinnati, where the latter will undergo a surgical operation. Mrs. Hutchens has been very ill for the past week. Lynn's ambulance removed her from their home to a C. & O. train.

Mrs. Maurice Cunningham and son, Harold of Rutland, O., will arrive Monday to be the guests for several weeks of her mother, Mrs. John Seth, of Robinson avenue and other relatives. Rev. Mr. Cunningham, her husband, will come here later for a visit.

Master Lewis Kerns, of Fruitdale, Ohio, is spending his summer vacation with his aunt and uncle, Mr. and Mrs. Henry Prosch, of this city.

Spencer C. Gowdy, a city waterworks engineer and bride, nee Edith Marie Kline, who stole a march on friends by getting married May 14th, have decided to make their home with his parents, Mr. and Mrs. William S. Gowdy of No. 1534 Tenth street.

Mr. and Mrs. John Vogt of the Hilltop, will go to Hamilton on Sunday to visit Mr. and Mrs. Tieman. During the flood that recently swept Hamilton Mr. Tieman's home was almost completely wrecked.

Miss Florence Davis and Mrs. Albert Duteil and little daughter Elwilda, left today for Ashland, Ky., to spend a few days with their brother and sister, Mr. and Mrs. Bert Davis and Mr. and Mrs. Philip Smith.

Newt Saunders, of the local C. & O. freight office, and wife, left Friday for a few days' visit among relatives at Falmouth, Ky.

Henry Richter, prominent Columbus contractor, his daughter-in-law, Mrs. Walter Richter, and two children arrived here Friday for a visit with Mrs. Mary Brand, of New Sixth street. Mr. Richter is a brother of John Richter, proprietor of the St. John's hotel.

SHIRTWAIST MOTIF

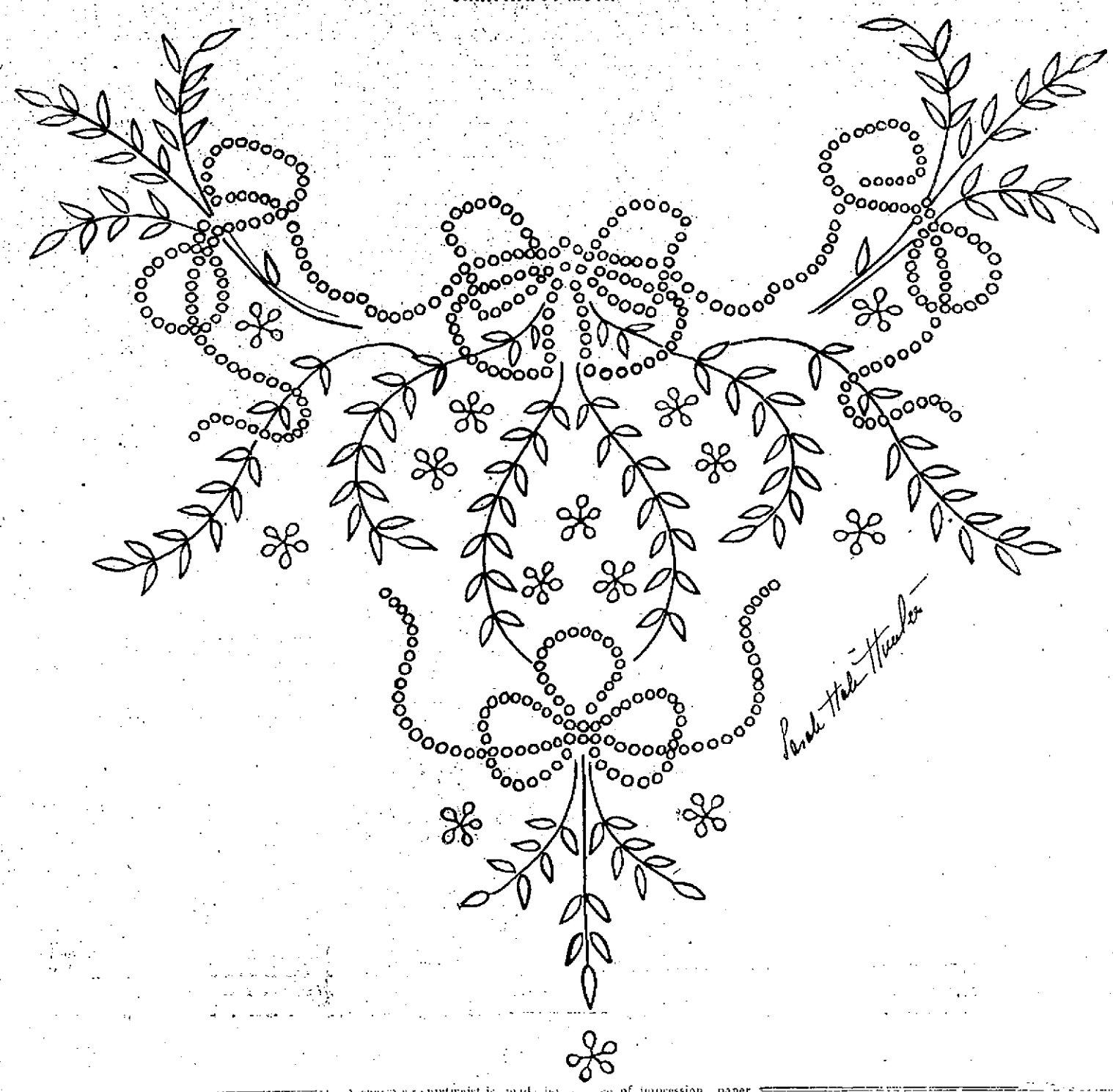

A charming shirtwaist is made with this design embroidered on very sheer linen or wash chiffon. The leaves and flowers are solidly worked with the dots as eyelets and the stems in the outline stitch. Mercerized cotton No. 25 should be used.

DIRECTIONS FOR TRANSFERRING.

In taking off these patterns, lay a piece of impression paper upon the material, place the newspaper pattern over this, and with a hard, sharp pencil draw firmly over each line. If the material is sheer it may be laid over the pattern and drawn off with pencil, as the design will show through.

No patterns of these designs are available.

Miss Dolly Wise

She is here to answer any and all questions concerning love, matrimony, troubles, woes, etiquette, etc. Inquiries should be addressed to Miss Dolly Wise, care The Daily Times, Portsmouth, Ohio.

Dear Miss Wise—Please give us a remedy for black-heads. Twins.

Paint them red or green.

Miss Dolly Wise—Some time ago you published a cure for corns. Kindly have the same repeated and oblige Times Reader.

Soak your feet in hot soda water until corns are soft, then pick them out. If you wear shoes that are wide enough and long enough, you will never be bothered with corns in the future.

Dear Miss Wise—Please tell me is it proper for a married lady to turn music for a young fellow when my man is not present?

Anxious Wife.

Sure it is, wifey, providing your "man" does not object.

Dear Miss Wise—On what day did Nov. 22, 1861 come? L. H. B. Friday.

Dear Miss Wise—Please print in your column a recipe for raisin wine. Times Reader.

To each gallon of juice add one gallon of soft water, in which seven pounds of brown sugar have been dissolved. Fill a keg, or barrel with this proportion, leaving the bung out, and keep it filled with sweetened water as it works off, until clear. Then bung down or bottle, as you please. The stalks of the rhubarb will yield three-fourths their weight in juice. Fine and settle with isinglass as above. This wine will not lead to intemperance.

Dear Miss Wise—Is it good form to omit the attendant to the bride when the bridal party includes a best man, flower girl and ring-bearer? Is it necessary to have both a maid of honor and bridesmaid? Bride-to-Be.

No, it is not proper to provide an attendant for the bridegroom and omit the bridesmaid. It is more essential that the bride be attended. It is not necessary to have both a maid of honor and the bridesmaid; but if the maid of honor is included in the bridal party, one or two bridesmaids are usually asked to assist.

Answer to Reader from Wheelersburg:—People in the burg are no worse than they are down here in Portsmouth, gentle reader. Human nature is about the same the world over, so what's the use worrying about "long-tongued" women, as you call them, and their back-fence gossip.

Dear Miss Wise—How many teaspoons of sugar make a pound?—Housewife.

Two teaspoonfuls, usually.

Dear Miss Wise—I have known a young man for the past year and he has taken me to several places of amusement. Is it proper to allow the young man, after seeing me home, to kiss me? Among my acquaintances is a young man who wishes to keep company with me and sends me gifts, which I have accepted. As I do not care for his company, what would you advise me to do? L. E. P.

Save your pieces for your future husband, my dear. When the right man comes along it will be a source of pleasure to you to have no memory of having kissed the wrong man. Return the second man's gifts and accept no more.

Answer to Hard-Cupped's Letter—Why not ask the girl to marry you if you love her as you say you do, and that will settle matters. As for the lovely rival, simply ignore her. Do not talk about her, as it would be very unendearing of you to do that. She can't help what she does.

Dear Miss Wise—Will you please give me the name and address of the Recorder of the Royal Neighbor lodge in Portsmouth? Thanking you in advance, I would like to know in Friday or Saturday's daily.

R. U. A.

Mrs. Catharine Tipton, Biggs House, Portsmouth, Ohio.

Dear Miss Wise—Will you please tell me when and where the 53rd O. V. I. was recruited? Anxious.

The 53rd O. V. I. was mustered in from Sept. 6, 1861, to February 6, 1862, at Camp Diamond, Jackson county, Ohio, by Capt. A. B. Dodds, 15th Infantry, U. S. A., and at Columbus, Ohio, by John R. Edie, major of the 15th Infantry, U. S. A., and R. B. Hull, Captain of the 15th Infantry, U. S. A. The company was mustered out at Little Rock, Arkansas, on August 11, 1865, by W. F. Morse, captain of the Third Minnesota Regiment.

Dear Miss Wise—I am 16 years of age. Last winter I met a man six years my senior, whom I have learned to love dearly, and know that my love is reciprocated. My father was opposed to him and insulted him, which he took like a man, and I was forbidden to speak to him. I had not spoken to him for about three weeks and one day I met him. Breaking my father's command, I spoke to him, and found we love each other dearly. I speak to a number of other men, but I find that I couldn't love any as I love him. Trustful.

You are only 16, and your father knows better than you know who is the best company for you. Don't speak to the man again; make no attempts to see him, and don't deceive your father or disobey him again.

Dear Miss Wise—I am seventeen and have loved a young man almost four years my senior for nearly two years. Several months ago he told me he loved me and we agreed to wait two or three years until he would be able to support a wife. We have not told my mother of this, but she seems to suspect it. She says he has lots of girls, and that he receives letters each day from a girl who must be madly in love with him, for she writes several a day sometimes. Do you think she just says this so I will not think so much of him?

Worried Girl.

I cannot believe any mother would stoop to such deceit. You owe it to her and to yourself to tell her of your engagement with this man. More than this: He owes it to you to make it known. He is not doing you justice in asking that it be concealed.

SOCIAL NEWS

Handsomely engraved cards were received by friends and relatives in the city yesterday, announcing the marriage of Mr. Earl Montford Blake and Miss Marjorie Clare, the eldest daughter of Mr. and Mrs. E. H. Clare, of Toledo. Mrs. Blake will arrive in Portsmouth from Toledo the first of June.

The High school Alumni Association will hold a business meeting Monday evening at the home of Miss Mattie Lynn, on Lincoln street.

Mr. and Mrs. Gerald B. Babbitt, of Columbus, arrived today to be the guests of their sister, Mrs. H. C. Bugh, of Baird avenue.

Mrs. Lovell Nelson, who has been the guest of her parents, Mr. and Mrs. George T. Ball, of Fourth street, left today for Old Point Comfort to join her husband and young son, in a visit for several days before going on to their home in New York.

Howard Harsha has returned from a pleasant visit with college friends in Ann Arbor.

Theodore Collins, of Ripley, was a Portsmouth yesterday on a short visit to his father, George Collins, of the Wilhelmette Flats.

Dr. George W. Chabot, of Highland avenue, was a professional visitor at Otway yesterday in attendance at the bedside of W. H. Johnson, cashier of the Otway bank, who has been quite seriously ill.

Mrs. William Briggs, who has been with friends in Cleveland for the past two weeks, has returned home.

Rev. Thomas H. McAfee, of the First Baptist church, will deliver the Decoration Day address at Sedan, some nine miles from Lucasville. The exercises will take place in the afternoon and the address will be made at two-thirty, with decoration of the graves of the deceased soldiers following the exercises.

Miss Ethel Unger, of Ironton, is visiting her cousin, Miss Rose Smith, of Court street.

Mrs. Grace Cole Cooper and two sons, Harry and Donald, arrived today from Chillicothe for a visit with her parents, Mr. and Mrs. S. C. Cole, of 2135 Robinson avenue. Rev. Mr. Cooper has gone on a trip to the Holy Land to be away several months, and his wife and sons will spend a part of the time in this city.

The Junior class of the high school will entertain the Seniors next Thursday with an outing at Crichton's Inn. The parents of several of the students will chaperone the crowd.

The members of the Country club will participate in an outing on Friday, June 6, in Millbrook park. The affair is being planned in honor of Mrs. George Oakes, of Kansas City, who is coming June 2, for a visit with Mrs. W. L. Bayless, of Lincoln Hill.

Mrs. James Bannon and Mrs. A. H. Bannon were visitors in Cincinnati yesterday.

Charles Atkinson, who is a student at the O. S. U., is at home for a week's-end visit.

Miss Sophia Gleim, a teacher in the Wheelersburg high school, was a guest today of Misses Carrie and Merle Sowers, of Lincoln street.

Mr. and Mrs. Campbell Taylor and baby of Fifth street went to the Taylor farm, near Blanchester, Thursday for a two weeks' stay.

Miss Florence Harsha of Peebles was the guest today of her cousin, Miss Lucile Harsha, of Waller street.

The married women of St. Mary's church will give a social on Tuesday evening, May 27, in St. Mary's hall. The pleasures will include cards and music and refreshments of cream and cake will be served, free of charge. All the married women of the church are cordially invited to be present, as the affair is given in order that the newcomers may become acquainted with the older members of the parish.

Miss Grace Fry entertained with a Kensington this afternoon at her home on Logan street, in a farewell to Miss Anne Anderson, who sails on June 10 for a several months' tour abroad. At the close of a very pleasant afternoon the hostess, assisted by Miss Isabel Musser and Miss Margaret Klingman, served a delicious repast. Miss Fry's guests included Mrs. Robert Richardson, Mrs. Harry St. Clair Young, Mrs. Arthur Herr and Misses Lula Dawson, Marcia Storck, Isabel Musser, Stephanie Holman, Berthe Brand, Margaret Klingman, Mary Anderson, Pauline Wilhelm, Hazel Drew and Anne Anderson. The hostess presented Miss Anderson with a dainty and useful gift for her traveling case.

Mr. S. B. Hays of Glenville, W. Va., who is well known in this city, having frequently visited at the Mitchell home on the Chillicothe road, was appointed internal revenue collector of West Virginia last week, the announcement of which comes as gratifying news to his many friends.

Mrs. William B. Mills, who came on from Chillicothe to attend the reception given yesterday by her cousin, Mrs. George Thomas Ball, of Fourth street, returned to her home this evening.

Mrs. Frank Davis and father, Mr. William Ware, Sr., of Fourth street, have deferred their trip to Chicago until next Tuesday on account of the illness of Mr. Ware, who has been suffering with a severe cold for the past few days.

A number of the boys and girls of the younger social set are planning to spend Decoration day at Camp Brookside.

Karl Zoellner and a party of friends will motor to Indianapolis to witness the auto race to be run on Decoration Day.

THE ORIGINAL STEWARTS THE ONLY
CUT-RATE
MEDICINE STORE

Woman Played Big Part In The Presbyterian Assembly

(By Ruth Parrett)

This is woman's day. If she has been denied her heritage for many a long year, she is now coming into her own with good measure, pressed down and running over.

Nowhere has this been made more patent than at the recent meeting of the Woman's Board of Home Missions of the Presbyterian church of America at Atlanta Georgia.

Time was, and not so long ago, either, when the meeting of the Woman's board was a mere adjunct to the General Assembly meeting; when a day, perhaps two days, were given over to the discussion of their matters.

Now it is all different. They opened their meeting at the same time that the men did, and continued in session for a whole week.

They had as speakers, women whose names are known all over the country, known for their braininess; their intelligence, and their capable service for their great master.

Never was there such an enthusiastic meeting. Women came from north, south, east and west, and every state in their great union was represented.

Reports demonstrated the fact that great strides had been taken forward in the work, and Mrs. Irving Drew, who came home Thursday evening from the convention, came with renewed enthusiasm for her own work as president of the Portsmouth Presbyterial and with a new realization of what Missions are doing in this country of ours.

Indians, Mexicans, the islands of the sea over which the United States has jurisdiction, all through their various representatives, sent messages of good cheer; messages telling of added impetus to the work; of gains in converts, in finances, and in every department of the general work.

"Home Missions seem to appeal more closely to women folk than work on the foreign field," said Mrs. Drew. Perhaps it is their home spirit, manifesting itself even here, but they would rather work for the man and woman at their own back door than send money across the ocean to the untangible, but nevertheless very real heathen folk.

"The Philippines and Cuba are not exactly at the United States doorstep, but after listening to the work that has been done there, the listeners felt that they had been brought much nearer through the unremitting efforts of the mission workers.

"Mrs. Everett Waid presided, and every hour had its sixty minutes, filled with live interesting and attractive topics.

"Monday, May 19th, was given over to the Foreign Mission Board and the representatives of that body had a sort of hallelujah session as all reports had been sent in sometime before and this was just a closing of the years work.

"Speaking of women making addresses, however, one must not forget Mrs. D. B. Wells of Chicago, who was in Portsmouth for a time and conducted bible classes here. She was one of the forceful factors in the meeting.

"The social aspect was not overlooked in the business for the King, and several thousand delegates and friends were taken to the Agnes Scott college, at Decatur, six miles from Atlanta, where they were delightfully entertained with a reception and lunch.

In addition to this two hundred or more were guests of honor at luncheon given at the Peidmont Driving club, one of the most exclusive social organizations of the city.

"The true spirit of southern hospitality was in the land, and irrespective of creed, homes were thrown open, and strangers entertained all over the city of Atlanta.

"The General Assembly meetings were held at the Baptist tabernacle, and other denominations gave their churches for other divisions.

"Singing in the real southern style, more than two hundred young colored girls from the Spillman School entertained an audience of thousands at one of the popular evening meetings, thrown open to the public.

Young men from another colored school also sang at another meeting.

"Dr. Howard Agnew Johnson, formerly of Portsmouth, now of Stamford, Conn., was one of the candidates for the position of moderator, while Dr. Alexander of Pittsburg; Dr. S. S. Palmer, of Broad street church of Columbus, were also willing to accept the honor. Friends of Rev. John Timothy Stone, of Chicago, however had decided that he was the most logical man for the place, and he was nominated and elected before the others had understood he was in the race.

"The biggest thing that the General Assembly had to discuss was the situation regarding the Union Theological Seminary at New York. After a lengthy discussion this was referred back to the special committee which had undertaken to investigate the charge of unorthodoxism that were brought against the Seminary several years ago.

Another feature was that of usual import was the fact that every branch of the Presbyterian church was represented at the Popular meetings, United Presbyterian; Southern Presbyterian and United States of America Presbyterian, each of which held their own separate business sessions but united each evening for progressive and beneficial services."

Have Built New Mill

E. M. Funk, a North End planing mill operator, is erecting a mill at the head of Union street, near the upper ferry, which he plans to operate the first of next week. His son, Richard Funk, will have charge of the mill.

In Charge Of Hotel

Clarence Hodge and wife are now in charge of the Hotel Portsmouth, his sister, Mrs. May Stone, having gone to Ada, O., to join her husband, Luther Stone, who is studying for the ministry there. They have gone to light housekeeping.

Passed Up Greenup

G. M. Warder, who planned to establish a branch store at Greenup, Ky., unexpectedly bumped up against a strict license ordinance, Thursday. As soon as it was learned that Mr. Warder's stay was to be only temporary, he was asked to pay $100, and also $100 additional for each clerk in his employ. He accordingly gave up his plan to invade the Kentucky burg.

Out Of The City Order

Fred Biszantz, factory manager of the Grauam-Bernstein Company's auto truck plant at Lima, O., has given the Hansen Furniture Company, of this city, an order to completely furnish his beautiful home in that city. Mr. Biszantz and bride spent their honeymoon here a few weeks ago.

Real Live Wire.

Oscar James made a trip to Rome, Adams county in the interest of the Hibbs Hardware Company. Beginning as a driver Oscar has been steadily advancing until now he has come to be regarded as one of that growing concern's main "live wires."

The Ben Hur club held its first rehearsal at the Millbrook Casino Wednesday night for the playlet to be given on Decoration Day.

WOMAN WANTED TO BEG

A Ripley, O., woman claiming to be in destitute circumstances, applied at police headquarters Friday for permission to solicit aid about town. She displayed a letter of recommendation but it contained no signature. She was referred to the safety department officials and they in turn told her to return Saturday.

Property Jumps From $4,000 To $40,000

Has property increased in value in Portsmouth the past ten years?

Here is concrete evidence that it has not only increased, but the rate of advancement is probably higher than any other city in the state anywhere near the size of Portsmouth.

Ten years ago Attorney Harry W. Miller bought the building on Gallia street occupied by the Security bank for $4000. Several days ago it is said Attorney Clint M. Searl offered Mr. Miller $40,000 for the same three story brick structure. The offer was refused by Mr. Miller, who is in Washington.

GLAD SNOW WAS MISSING

"Did it ever occur to you what would have happened if we had 1884 conditions on top of the big rush of water down the Scioto?" asked a West End citizen, in discussing the flood with friends Friday evening. "Why, in '84 there was seven feet of snow in the mountains and rain fell for days. Had we had all this besides the Scioto flood the river would have gotten above the top of the Daehler building." He recalled a fact of the last flood that is not generally known. The Scioto was 8 feet higher on the north side of the towpath than it was on the south side of the road, and the Scioto bridge was washed out before the water got over the towpath.

GERMAN PAPER DISCONTINUED

Major Louis Korth's valedictory appears in today's issue of the Correspondent, Portsmouth's only German weekly newspaper. Press trouble precluded Editor Korth from making full announcement of his plans and this will be done next week though Saturday's paper practically marked the disappearance of the Correspondent from the local journalistic field after a useful and honorable existence of 58 years.

Chronic eye trouble which became more aggravated from year to year has prompted Editor Korth to lay down his pen and retire from active newspaper work. The passing of the Correspondent is to be regretted for it has always held rank with the leading German family newspapers of the country. Mr. Korth has made arrangements whereby his subscribers will receive the Cincinnati Volksblatt which will contain a weekly letter from Portsmouth with Editor Korth as the local correspondent. Perhaps later the Correspondent may reappear in another form such as will not prove so burdensome to Editor Korth. The work of dismantling the plant at Third and Washington streets has been commenced. It was badly damaged by the recent flood.

Editor Korth has been owner of the Correspondent ever since 1899, he coming here from Cleveland and succeeding Prof. Carl Huber as its owner. He had previously occupied editorial positions on leading German dailies of that city and Philadelphia. The Correspondent was founded in 1855 by Edward Raine as an independent paper with Democratic tendencies. He conducted the paper until 1873 when he sold out to Julius Bock. Three years later Mr. Bock retired, John T. Miller buying the paper at a sheriff's sale. He conducted the paper until 1880 as a Democratic adjunct, selling out in that year to George Feuchtinger. The latter sold out to Carl Huber in 1883 he changing the complexion of the paper to Republican and it has remained a Republican organ with liberal tendencies ever since.

Building At Stony Point

Captain G. W. Davis, of Riverview, Ky., is building a handsome two-story brick building at Stony Point. 'Squire Brickey, of Fullerton, is the contractor, and the work is progressing rapidly under his direction. Already the walls are builded above the first story, and it will be ready for occupancy before the summer is well begun.

May Build A Summer Home

Si Straus is figuring on building a summer camp in vicinity of Sciotoville, providing he can lease a suitable strip of ground. Mr. and Mrs. Straus will go to Hamilton to spend Sunday with Mr. and Mrs. Marcus Goodman.

Thumb Mashed.

Jack Taylor, a West End young man, had his thumb mashed while loading cross ties at Sciotoville.

STEEL CITY HAS BEEN REPAIRED

The steamer Steel City, which formerly ran between Pittsburg and Cincinnati but which has been out of commission undergoing repairs since an accident this winter when it rammed into part of a dam near Gallipolis and sank, is expected to be in the river trade again in about two weeks' time.

The steamer has been completely overhauled and new engines have been put in. The boat has been repainted throughout.

The Steel City has had bad luck since it has been in the river trade. It is what is known by rivermen as a bad luck boat. Under its present name the boat has figured in several accidents and when it was called the Virginia, it had so many accidents that it was decided to change the name. But the change in name failed to change the luck.

On Trail Of The Forger

'Squire J. W. Brickey of Fullerton, is still endeavoring to locate Charles Phipps, who a short time ago cashed a check for seven dollars, which he said had been given him by Mr. Brickey.

The check was cashed by C. C. Burton, of Riverview, Ky., passed on to the Gilbert Grocery Co., and thence to the Cincinnati Bank, which returned the check, stating it was a forgery.

Examination proved that Phipps had received a check for $2.00 from W. Ricketts, contractor on the C. & O. He had raised the amount to seven dollars and passed it off at Riverview as coming from 'Squire Brickey. Burton, the man who cashed the check, is the one who loses the money, and both he and 'Squire Brickey are trying to find Phipps, who is said to be in Portsmouth. If found Phipps will be prosecuted by both men.

Will Name Delegates

Various courts in the Ohio jurisdiction of the Cathalic Order of Foresters will select delegates next month for the inter national convention of the order to be held at Louisville, Ky., August 5th. The high court at a recent meeting voted $10,000 for the relief of flood sufferers in Ohio and Indiana.

Will Visit Flood Scenes.

Night Turnkey Fred Goltz, of the city prison, will begin his vacation Sunday. Fred expects to make the trip to Hamilton and will then go to Dayton, Springfield, Columbus and other points in the flood zone expecting to remain away for a week.

Shanty Man Warned.

Police Officer Armour Platt had just awakened from his sleep Friday noon when he heard a knock at the door of his home. A shantyboatman begged him for a cup of coffee. Arthur accommodated him but told him pointedly to return to the river without further delay, he believing the fellow was up to some mischief. The stranger lost no time complying.

Gashed About Head.

John Roth, Jr., was severely gashed about the forehead when a last flew up from his machine and struck him at the Vulcan last factory, Friday. A physician sewed up his wound.

A DUTCH COTTAGE

Designed By Chas. S. Sedgwick, Architect.

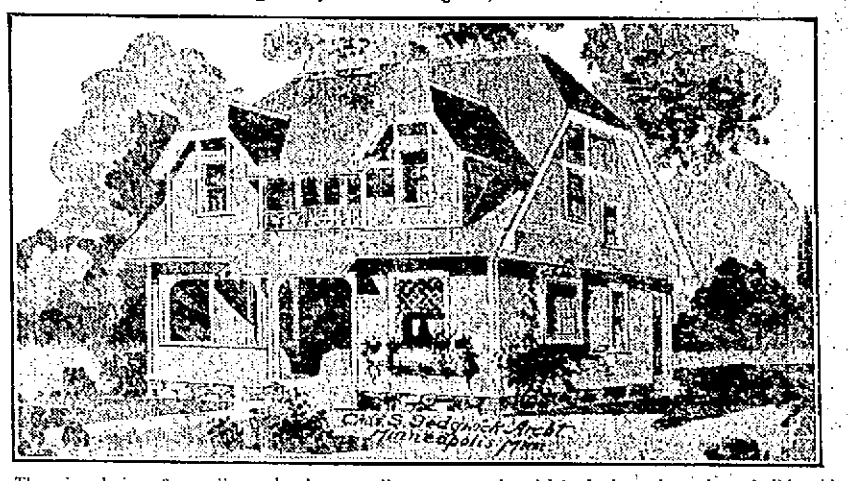

There is a design of a small compact cottage 30 by 30 ft. in size. There is some resemblance to a Dutch cottage, with truncated gables with low pitch toward front and rear and covering over the front porch, and the second floor lighted in front with twin gables. There is a small sleeping balcony with glass door opening into each of the front chambers. The main floor has a central entrance with small columned arch opening into the living-room on the right, and the stairs starting up between. From he platform three steps go down to the kitchen the basement stairs going underneath.

The arrangement of this cottage is excellent. There is one central chimney with fire-place in the living-room, furnace flue and flue for kitchen. A small-sized bedroom on the first floor with two closets. A conveniently arranged kitchen 10 ft. 6 in. by 13 ft. with cupboards and passageway connecting with the dining-room and the basement stairs, and a small rear porch with space for refrigerator. This floor is finished in pine and stained dark Mission and with birch doors. There is a good full basement under the house with laundry, heating apparatus, etc. The second floor has three good chambers, ample closets and a bathroom and is finished in No. 2 pine varnished and Washington fir floors.

It is estimated to build this cottage exclusive of heating and plumbing for a sum not exceeding $2800. The total cost including heating and plumbing ought not to exceed $3200. The house is thoroughly well built, sheathed, papered and shingled on the outside. The shingles are stained brown and the trimmings and sash painted white. The roof shingled and stained red.

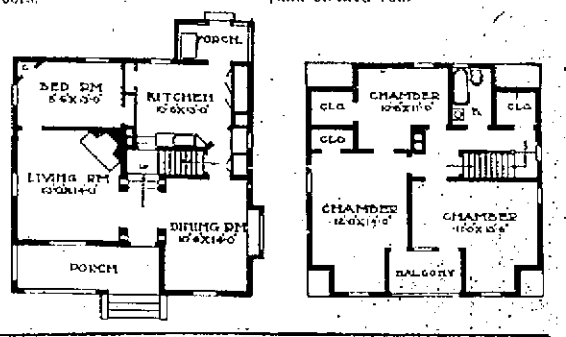

REQUIRED SMALL ARMY TO REPAIR THE DAMAGE

New York, May 24—(Spl.)—It required 1800 men and four weeks work to make the temporary repairs to put the Norfolk & Western railroad in serviceable condition subsequent to the Ohio floods.

President L. E. Johnson, who has just made a complete analysis of flood damage, authorizes the statement that to complete permanent repairs 300 additional men will be required for four months and 200 men for the next eight months. Estimates call for a final completion of flood repair work by March, 1914.

The total estimated damage to roadbed, bridges, telegraph lines and lost buildings and materials amounted to $526,560 while the loss of revenue due to the floods approximated $500,000, making a total cost to the road of over a million dollars. A further expenditure of about $700,000 will be necessary to prevent a similar loss under like conditions.

The cost of repairing nine and a half miles of double track between Portsmouth and Columbus and one mile single track on the Cincinnati district will be $152,000. To repair the damage to bridges at Chillicothe, Reese and at the Scioto river will cost $185,000. Damage to other property of the Norfolk and Western railway in the way of buildings, lost material and miscellaneous repairs amounts to $133,000.

Immediately following the flood the railway officials bent every effort to re-establish the efficiency of the road in both its passenger and freight traffic with the minimum amount of inconvenience to the public and its patrons.

The enormous loss of railroad property caused by the flood has pointed out to railroad interests the world over, the necessity of providing funds to take care of contingencies and emergencies of just this character. As the Interstate Commerce Commission has ruled that expenditures of this nature must be charged to the operation of a railroad, every far sighted railroad president, from the viewpoint of business management, has long felt the necessity of always having on hand a fund to take care of just such unforeseen calamities without embarrassment.

Abolish Station.

Beginning with Monday local trains will discontinue stopping at Wharton on the west side. It was made a stop during the flood as a matter of convienence to West siders.

Deals By Mr. Shump

J. E. Shump, real estate dealer, has concluded the sale of two cottages on the hill-top, which will be used as permanent residences by the purchasers. The cottage owned by Dr. Schirrman, on Grandview avenue, near Seventeenth street, was purchased by Mrs. Emma Stock, and Dr. Ferry's cottage on Summit street has ben purchased by John Worthington, an employe of the N. & W. railroad, and he and his family will make their home there.

WOODMEN'S MEMORIAL

Memorial services of the M. W. A. will be held, Sunday afternoon, June 1, when a pretentious program will be rendered by the members. Mayor Fred N. Tynes will act as master of ceremonies. The program follows:

Rev. J. W. Dunning, Prayer.
River City Band, Selection.
First Presbyterian church quartet, Selection.
D. H. Rupert, Selection.
Hymn, Rock of Ages.
Rev. J. W. Dunning, Memorial Sermon.
First Presbyterian church quartet, Selection.
L. A. Zucker, "Deceased Neighbors."
Decoration of graves.
River City Band, Selection.

ANKLE BONE BROKEN

When an iron bar with which he was working at the N. & W. terminals Saturday morning, struck him across the ankle, William E. Jones, colored, a grate shaker, suffered a broken bone and was removed to the city hospital. His home is at 1139 Tenth street.

Jones was engaged in shaking the ashes when the engine on which he was working "turned over" and catapulted the bar against his ankle.

Polly and Her Pals — It's Those Little "Incidental" Expenses

Copyright, 1913, National News Ass'n. By Cliff Sterrett

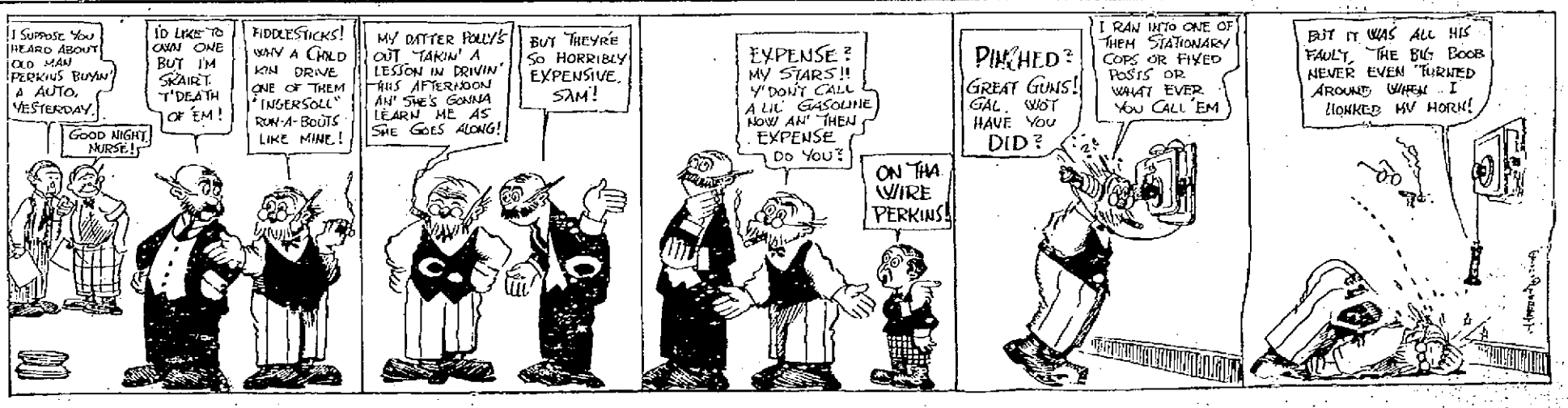

SPECIAL ANNOUNCEMENT!

We cordially invite you to call at the Arcade Dry Goods Store to meet MRS. MARJORY HENRY from the PICTORIAL REVIEW CO. of New York, who will have charge of our pattern department on MAY 27 AND 28, and who will explain in detail how to use these celebrated patterns and be glad to give practical advice that will enable the most inexperienced to make charming and stylish garments with the aid of PICTORIAL REVIEW PATTERNS. The only patterns containing cutting and construction guides.

REMEMBER THE DATE AND PLACE, NEXT TUESDAY AND WEDNESDAY, MAY 27 AND 28!

909-911 Gallia Street **A. BRUNNER & SONS** 909-911 Gallia Street

$25,000 PAY ROLLS TO COME TUESDAY

The Selby Shoe company closed one of the most successful weeks in its history at 11:30 o'clock Satuday morning, when all the wheels stopped until Monday morning.

Tuesday will be pay-day with the employes, and it is said the payroll will exceed $18,000. This is a fidy sum for one concern to distribute among its employes and shows the magnitude of the Selby plant. The firm's payroll per month is in excess of $75,000.

The Portsmouth Stove & Range company also observes Tuesday as their pay-day. Their weekly payroll runs between $6,000 and $7,000.

LEGAL FIGHT OVER DRUG STORE ROOM

Invoking the aid of Squire Shakespeare's court to eject Druggist Albert Pressler, Frank Amann, a Market street druggist, Saturday filed charges of forcible detention against Mr. Pressler. Mr. Amann seeks to regain possession of his room at Eleventh and Offiere streets, which Mr. Pressler has occupied for the past three years.

Mr. Pressler stated to The Times Saturday that he had no lease, but that Mr. Amann had accepted three checks from him on an increased rental basis. Mr. Pressler has retained the services of an attorney and the controversy will be fought out in the courts. Mr. Amann plans to open an uptown branch store if he is successful in his efforts to gain possession of his room.

SQUIRE IS AFTER WILD WEST MEN

An examining court, in which ten witnesses were examined, was held by Squire J. W. Brickey, of Fullerton, in attempt to find out the persons who were amusing themselves by shooting up the villages of Riverview, Fullerton and vicinity last Friday.

A chain of evidence is being woven that will without doubt bring the men into court within a short time but as yet no affidavits have been issued. The firing party succeeded in killing thirteen dogs, one horse, and what was much more serious, shot at a number of persons, but were so badly intoxicated that their aim was wild. There were five in the party, and it is said that one of the men belong here in Portsmouth, others at Sugar Creek and still others at Taggarts Brickyard, Taylors, Ky.

They hope to be able to make the arrest before time for the grand jury to meet, and the investigation will be continued until the 12th of June when Squire Brickey holds his regular term of court.

BELIEVE ME

There is no common-sense reason why you should be without appetite—why you suffer distress after eating—why your liver and bowels should be inactive. Try

HOSTETTER'S STOMACH BITTERS

It will help you overcome all Stomach, Liver and Bowel Ills.

GET A BOTTLE AT ONCE

CARD OF THANKS.

We desire to acknowledge our appreciation for the sympathy of our friends and neighbors, the cheering words of Rev. Freund and Rev. Chase, and the inspiring music of the singers at the funeral of our wife and mother. We feel deeply grateful to all who lessened the sorrow.

Adam Scheid and Family.

adv 24-11

BRANCH WAS LUCKY

Judge A. T. Holcomb says that though there was 2 ft. of water in his branch veneer plant at Mound City, Ill., it escaped damage. Part of the plant is located beside the levee there and the other part outside the embankment. By arduous work day and night the inhabitants of Mound City and Cairo, Ill., saved their cities. They built bulkheads and men in all walks of life vied with each other in handling picks and shovels in filling them with dirt secured by railways miles away. The levee in the drainage valley between the two towns broke though and 100 homes were destroyed.

National Meeting.

The local city civil service commission has been invited to attend the national assembly of civil service commissions to be held in New York City, June 12-14.

Home Grown Peas.

William Blemke of Mabert Road had the first home grown peas on the market this morning.

Mother's Quick Act Saved Baby's Life

The reflection of the blaze of her baby's dress seen by Mrs. David Mitchell yesterday afternoon undoubtedly saved the little one's life. Little Catherine Louise the year and a half old daughter, of Mr. and Mrs. David Mitchell, of 1731 Sixth street, was playing in the room alone, when she attempted to reach the bright flames burning on the other side of a wire screen and placed before the grate. A bit of cloth in her hand caught fire, and then the flames spread to her dress. The mother caught the glare of the flame, and snatched a heavy rug and put the fire out instantly. With the exception of a badly burned right hand, the little one is unhurt, but is restless and feverish today on account of the burn.

"THE DIAMOND MINIATURE"

A magnificent, sensational, dramatic feature, "The Diamond Miniature," in two parts, will be the special attraction at the popular Lyric on Monday. This is without doubt one of the best specials in a long time and is sure to make a good impression. The story is full of splendid action and has to do with the secret societies of France. The scenario is exceptionally well conceived and the picture is sure to be a thriller.

Today's program shows a Vitagraph drama, "The Sea Maiden" and two clever comedies, "Absent Minded Mr. Boob" and "Some Chickens."

ROUTE GIVEN FOR THE CROSS COUNTRY RACE

Entries are coming in rapidly for the Cross Country run to be participated in by local Boy Scouts next Friday morning. The entries are limited to 40, and between thirty and thirty-five have already signified their intention of participating. The list will be full by Monday, it is thought.

The route to be covered was decided upon Saturday and is as follows:

Starting 7:30 a. m. Friday morning at the corner of Chillicothe street and Kinney lane, east on Timmonds, through Timmonds to the Boulevard, around the Boulevard to the Chillicothe pike, East on the Pike to Findlay street, south on Findlay to Gallia, West on Gallia to the tape at the Post Office.

This will be the first cross country race pulled off in Portsmouth and interest in the race is intense. It is hoped that it will be the forerunner of many other similar events. There is keen rivalry among those preparing for the race and the outcome will be interesting. Many spectators will witness the contest.

'TWILL STRIKE YOU RIGHT

To get a good cool, refreshing drink in a clean glass or delicious ice cream in a clean dish served in a clean place. Purest of fruits used in sodas and ice Cream. Ice Cream packed and delivered to all parts of city, wholesale or retail. Schirmann's 1412 Gallia. Home phone 1093.

Will Act As Treasurer

Edwin Gableman will go to Hamilton Sunday to act as treasurer for the Champs. Before returning home he will go to Lima to visit former friends. He was for three years located there and held the position of city editor of the Lima Times Democrat.

Win Nye sells the famous West Jefferson Creamed Buttermilk.

Steward Stewed

Frank Kimble who claimed to be second steward on the steamer Greendale, was the only prisoner to face Mayor Tynes, in police court Saturday. Kimble was found staggering about the North End by Officers Baer and Flowers Friday night. He was fined $5 for drunkeness.

Lost Keys To City

The keys of the city were turned over to Arthur Gerlach Friday evening. While in the postoffice last night Mayor Tynes lost his keys and they were picked up by Mr Gerlach, who returned them to the Mayor this morning.

Liked The Elk's Home

R. B. Tynes, who travels for the Harbison-Walker Company arrived home Saturday to remain over Sunday with relatives. He was recently shown through the Elk's new home in Charleston and he says it is one of the most complete in the Country.

CARD OF THANKS

I extend my thanks to my neighbors and friends, and especially to Mrs. Bressler, Mrs. DeLotell, Mrs. Babcock and Father Goebel and the ladies of St. Mary's parish for the kindness they have shown me during the sickness and death of my mother, Mrs. Fazer.

MRS. MARGARET ROWLY.

F. E. Bauer, local agent for the Overland automobiles, left Saturday morning on a business trip to Columbus.

Home From Trip.

Arthur Gerlach returned Saturday from a business trip to Huntington and Charleston.

A LOCAL WITNESS IN TEDDY'S SUIT

A Portsmouth man has been summoned to appear as a witness in the trial of ex-President Theodore Roosevelt against George A. Newett, editor of The Iron Ore.

The gentleman in question is Phil M. Streich, one of the city's best known druggists. It is not likely, however, that Mr. Streich will make a trip to Marquette to appear as a character witness for Roosevelt, of whom he is a great admirer.

It is a libelous suit in which Roosevelt seeks to recover damages against Newett, whom he claims called him a "drunkard" in his publication.

The case will attract country-wide attention because of the prominence of the parties involved. It is said that Roosevelt has asked all the delegates to the Bull Moose convention, held in Chicago last summer, to appear for him as character witnesses.

This Interests Every Woman

A family doctor said recently that women come to him thinking that they have female trouble, but when he treats them for their kidneys and bladder they soon recover. This is worth knowing, and also that Foley Kidney Pills are the best and safest medicine at such times. You cannot get better, purer medicine for backache, weary, dragged out feeling, aching joints, irregular kidney and bladder action and nervousness due to kidney troubles. Try them. They are tonic in action, quick in results. For sale by The Fisher & Streich Pharmacy. adv

WATER RENT NOTICE

Water rent is due and payable at the Collector's Office in the City building beginning Monday May 5th and ending June the 5th.

No discount will be allowed after June the 5th.

When possible cards have been mailed direct to the owners of the property, if owners do not receive cards they can be found at the property.

Renters will please take care of these cards and see that the owners get them.

Be sure to bring cards when you come to pay water rent.

If owners of property where water is being used do not get cards please notify the collector.

Be sure and read your cards carefully.

Office hours from 8 to 11:30 A. M. and 1 to 4 P. M. Office open only on Tuesday evening during collection period.

JOHN M. WILLIAMS
Service Director.

May, 3-10-17-24.

Find Body In Field

Olive Hill, Ky., May 24.—The body of Dr. Winfield Jarvis, 36 was found in a field near here today. There was no marks of violence on the body. The death is being investigated.

Woman Is Given Transportaton

Mrs. Jos. Durbin, a Ripley woman, was furnished transportation to Huntington for herself and husband by the city authorities Saturday. The couple got stranded here while enroute to the home of relatives in West Virginia.

Quarterly Meeting

Rev. L. L. Magee, district superintendent of the Scioto district of the Ohio Southern Conference, M. E. church, left today for Harrisonville, where he will conduct a quarterly meeting. The sessions opened at two o'clock this afternoon and will continue until Sunday afternoon. The sermon eSunday morning will b preached by Rev. Magee, and he will be assisted in various ways by Rev. Elsea of Harrisonville. The memorial service at two o'clock, at which Rev. Mr. Glendenning will give the address, follows the close of the quarterly meeting.

Home From Texas Trip

Harley Marconnette, who travels for the Pingree Shoe Company of Detroit arrived home from Texas Friday. He had a fine trip through the Southwest.

Notice of Cut Rate Sale!

Beginning Monday, May 26th we sell everything cut rate. Here are a few of the many brands we sell:

Melwood, 109 proof ..... 69c qt.
Sweet Hickory, bottled in bond ..... 90c qt.
Winona Club, bottled in bond ..... 75c qt.
Kentucky Maid, bottled in bond ..... 95c qt
Bond and Lillard, one of Kentucky's finest bourbons $1.10 qt

Other brands too numerous to mention will be sold at cut rates. New bar and new pool tables, everything new.

Yours truly

Portsmouth Liquor Co.

SUCCESSORS TO JENNINGS' CAFE

742-744 Fourth Street. Portsmouth, Ohio.

Organizes A Firm To Sell Culverts

Floyd W. Knowles, who has been special agent for the Portsmouth Steel company, has resigned and his position to form a new concern to be known as the Portsmouth Culvert company.

The new company will handle and sell iron and steel culverts which will be manufactured by the United States Sheet and Culvert company, the Birmingham, Ala., firm which is to establish a branch industry here. Mr. Knowles' company will open offices in the First National Bank building. Several other local business men will be associated with him.

DR. ALBERT F. SNELL

President of Snell's Private Sanitarium of Cincinnati, Ohio, will be in

PORTSMOUTH, MOND AY AND TUESDAY, MAY 26 AND 27

TWO DAYS ONLY AT THE WASHINGTON HOTEL

I know how to heal nerve-wrecked, worn out women and men

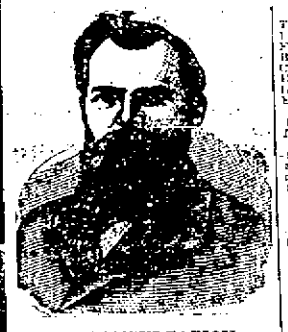

CITE YOU TO MEDICAL AUTHORITIES THAT THIS A FACT AND I OFFER THE SICK AND AFFLICTED A LONG AND VALUABLE EXPERIENCE AS A SPECIALIST IN TREATING THESE DISEASES THOROUGHLY RELIABLE, PERMANENTLY LOCATED.

I invite you to come to my office. I will explain to you my treatment for Varicocele, Stricture, Hydrocele, Hernia, Nervous Debility, Blood Poison, Piles, Fistula, Bladder, Kidney and Prostatic Troubles, and give you a physical examination; if necessary, a microscopical and chemical analysis of secretions to determine pathological and bacteriological conditions. Every person should take advantage of this opportunity to learn their true condition. A permanent result is what you want.

Hydrocele, Varicocele, Hernia, Stricture, Piles and Fistula

FREE CONSULTATION.

You Are Under No Obligations to Take Treatment, Unless Our Charges, Terms and Arrangements Are Satisfactory, or You May Arrange to pay AS YOU LIKE.

HERNIA (RUPTURE).

Disregard of existing hernia has cost many lives. The smallest hernia are the most dangerous to life, because of the increased liability of strangulation.

PILES AND FISTULA.

The sequelae of these afflictions are distressing nervous reflexes and painful conditions. My treatment and success are the result of years of experience. I treat uncomplicated cases in five days, worse cases in two weeks.

CHRONIC DISEASE OF WOMEN.

I successfully treat all nervous and chronic diseases of Women and such diseases peculiar to their sex, such as Falling and Womb Displacement, Nervous Decline, Dizziness, Pain in the Back. All women who wish to avoid instrumental examination and unnecessary operation should consult me.

CATARRHAL CONDITIONS HEALED

Catarrh of the Nose, Throat and Lungs successfully treated by my new inhalation method. It removes all irritation, pain in forehead, "dropping," hawking and spitting and prevents lung complications, chronic, bronchial and pulmonary diseases.

ULCERS.

I care not of how long standing nor of what nature, as MY SYSTEM OF TREATMENT IS A RADICAL TREATMENT, MOST TIME-SAVING, MOST NATURAL AND PERMANENT. I GIVE MY WORD AND WILL

VARICOCELE—HYDROCELE.

Impaired circulation, demonstrate Varicocele and Hydrocele can be successfully treated in select cases by this treatment, and in large majorities in five days, pain ceases, swelling subsides, a healthy circulation is rapidly re-established, instead of the depressing conditions.

STRICTURE.

I treat Stricture without bougies, medicines and by my electro-medico-surgical treatment the stricture, now diagnosed, is painless and in no wise interferes with your business duties.

KIDNEY, BLADDER AND PROSTATIC DISEASES.

I relieve all irritation, frequent desire, stoppage, pain in back, brick-dust sediment, scanty flow and catarral condition.

SPECIFIC OR NON-SPECIFIC DISORDERS.

In acute troubles—all inflammation and irritation stopped in a few days.

MY TREATMENT FOR NERVOUSNESS.

You have probably been treated for this so-called trouble and helped temporarily, or maybe not at all. I believe that this so-called disease is merely a symptom of some deep seated and obscure complication which my direct treatment removes the cause, thereby making permanent relief.

RHEUMATISM

In all its forms, acute and chronic, enlarged and stiffened joints, muscular rheumatism, lumbago, sciatica. BY MY SYSTEM OF TREATMENT shows signs of improvement from the start, and in a very short time are PERMANENTLY relieved.

BLOOD POISON

It is well that all men know the consequences and after-effects of this terrible disease, and especially if it is improperly treated. This disease is of a specific nature that manifests itself, first, by an initial inoculation, later by a rash; this breaking down into ulcers, swelling of the lymphatic glands and falling out of the hair. I stop the progress of this disease, eradicate every vestige of the poison from the system, and my cures are permanent—no return of the disease. My treatment is no new discovery with me and has long since passed the experimental stage. I wish to warn the unsuspecting against careless, newly discovered injections, "cures you in 48 hours," etc. You know this is unreasonable and extravagant claims of patent medicine and system of cures which might give temporary relief, but no permanent cures. What you want is health for life and no effect on your posterity. I have this treatment and will give it to you. Under my treatment the results are rapid and the external symptoms in a few days disappear, while the blood, the tissues, the nerve fibres, the bones and the whole system is cleansed, strengthened and restored to perfect health and purity.

SPECIAL NOTICE FOR MEN AND WOMEN

If you have been taking treatment for weeks and months and paying out your hard-earned money without being benefited, don't you think it is high time to accept my grand offer and be relieved quickly? As you will certainly not be out any more money. If you believe that your condition will not yield readily to my treatment, I will be honest with you and tell you so and not accept your money.

YOU MAY PAY OTHERS FOR FAILURES, BUT—
YOU PAY ME FOR SUCCESS ONLY

I wish to say that I am against high and extortionate fees charged by some doctors and specialists. You will find my charges are for results only, and they are always reasonable and not more than you are willing to pay for skillful and efficient treatment. No man is too poor to receive my best efforts in his behalf.

I am a regular graduate in medicine and surgery, and licensed. Long established, permanently located, thoroughly reliable. CALL OR WRITE—No detention from business. Treatment and advice confidential. Hours 8 a. m. to 8 p. m.

Address all communications to

DR. ALBERT F. SNELL

1054 Wesley Ave. Cincinnati, Ohio.

Sunday Services

SERMONS AND SERVICES AT THE VARIOUS CHURCHES

BIGELOW M. E. CHURCH
Corner of Fifth and Washington
Rev. Alfred F. Hughes, Pastor

Sunday school at 9 o'clock, Dr. E. C. Jackson, superintendent. Morning worship at 10:30. Theme, "Not peace, but a Sword: the Militancy of the Gospel." This is the second of a series on "Some Hard Sayings of the Master." It will also be appropriate to the memory of the soldiers of our land.

Junior League at 2 o'clock. Epworth League and class meeting at 6 o'clock. A special musical program will be rendered by the choir at 7 p. m. The music for this service is as follows:

Ladies' Chorus, "O Love That Will Not Let Me Go"—Lorenz.

Duet, "Holy Father, Guide Our Footsteps"—Miss Steiger and Mr. Goddard.

Violin Solo, "Le Reve D'amonge"—Logyr. Mrs. Earl Rordin.

Anthem, "In Heavenly Love Abiding"—Ashford.

Children's Chorus.

All are cordially invited.

GERMAN METHODIST
F. J. Baumann, Pastor.

Sunday school at 8:45 a. m. German service at 10 o'clock. Junior League at 2:30 p. m. Epworth League at 6:15 p. m. English service at 7 p. m. The pastor will preach at both services. Prayer meeting on Wednesday evening, at 7 o'clock, followed by rehearsal of the choir. Your presence will benefit you and encourage others. Everybody welcome.

MANLY M. E. CHURCH
Corner Eleventh and Clay
Rev. L. I. Hart, Pastor

Sunday school at 9, Philip Pfarr, superintendent.

The pastor is anxious that all members of the church hear his sermon of the morning. Subject, "The Whole World Our Debtor."

Junior League at 1:30. Epworth League at 6:30.

Evening service at 7:30. At the evening service the pastor will preach the third of a series of discourses on Sabbath Observance, using as a subject, "How Jesus Spent His Sabbaths."

Special music by the choir. Everybody welcome.

TRINITY METHODIST
Corner Gallia and Offnere Sts.
Rev. Herbert Scott, Pastor

Sunday school at 9 a. m., Mr. W. B. Anderson, superintendent. Morning worship at 10:30 o'clock. Subject, "Methods of Divine Revelation." Junior League at 3 p. m. Epworth League at 6 p. m. Evening worship at 7 o'clock. Subject, "Conscience." Those not having other church homes are cordially invited to these services. All members are urged to attend.

ALL SAINTS' CHURCH
Corner of Fourth and Court Sts.
Rev'd. E. Ainger Powell, Rector

First Sunday after Trinity.

Holy Communion at 7 a. m.

Sunday school at 9 a. m.

Morning prayer and address at 10:30 a. m.

Evening prayer and address at 7:00 p. m.

Morning subject, "Love the Very Essence of Religion."

Evening subject, "The Parable of Dives and Lazarus."

The Bishop will be here to confirm on June 15th. Intending candidates should see the rector at once.

Services are being held at present in the Parish House on Fourth street, across from the church. A hearty invitation is extended to all. Members of the choir are requested to vest as usual.

There will be a meeting of the vestry at the conclusion of the evening service.

FIRST PRESBYTERIAN
Court and Third Streets
John Wirt Dunning, Minister

All regular services will be held Sunday. Bible school meets at nine o'clock. The superintendent has returned and every teacher and scholar is urged to be present. Men's class at the same hour. The topic for discussion will be, "Faithfulness to Ones Daily Task," a lesson for men who are "on the job." All men are invited.

Morning worship at ten-thirty. The pastor will preach on "Shiloah or Euphrates," a study in loyalty.

Junior Endeavor will meet at two o'clock. Senior Endeavor at six. Topic, "Industrial Missions."

Evening worship at seven o'clock. The subject of the pastor's sermon will be "Jonah—A Story of Universal Love." The book of Jonah is unfortunate in being known to most people because of its connection with a certain whale, but it is one of the sublimest books in the Bible. This will be a study of the great message of the book.

A hearty invitation is given to the public to attend all these services. Special music by the quartette. Miss Berry will sing the solos.

The music tomorrow will be:

—Morning—

Anthem, "I Will Lift Up Mine Eyes"—Jones—Mr. Boyd, Miss Berry, Mrs. Storck, Mr. Schwartz.

Solo, "Crossing the Bar"—Cowles—Miss Berry.

—Evening—

Anthem, "More Love to Thee"—Lansing—Mr. Boyd, Miss Berry, Mrs. Storck, Mr. Schwartz.

Solo—Selected—Miss Berry.

SECOND PRESBYTERIAN CHURCH
Charles S. Robertson, Pastor

Bible school at 9, W. W. Gates, Jr., superintendent. We hope to see every scholar.

Worship by families at 10:30, with sermon by the pastor, on the "Spiritual Life of the Presbyterian Church as Manifested by the General Assembly."

This will be a personal message to every member of our church, full of interest for everyone that intends to secure the heavenly home.

In the evening, at 7, the pastor will speak on "The Wonderful Scenes and Stirring Events in the General Assembly."

You will want to hear about the most remarkable gathering of Presbyterians the world ever saw, presented in a series of word pictures. Everyone will be welcome.

CENTRAL PRESBYTERIAN CHURCH
W. H. Christian, Pastor.

Sunday school at 9:45 a. m.

Morning service at 10 o'clock. Theme, "Gratuitous Justification—It's Affliction"—Fifth series in Romans.

Anthem—Choir.

Solo—Mr. J. A. Burkel.

Christian Endeavor at 6 p. m.

Evening service at 7 o'clock. Theme, "Genuine and Fake Americanism."

Anthem—Choir.

Solo—Mrs. Matthews.

Prayer meeting Wednesday, at 7:15 p. m.

The adjourned meeting of the congregation will be held on Monday evening, at 7:30, prompt. Every member wanted.

Trustees meeting at the church on Tuesday evening, at 7:45, prompt.

A cordial invitation is extended to those who do not attend service elsewhere to meet with us. You are welcome.

UNITED BRETHREN
Corner Seventh and Gay Sts.
L. J. Hopper, Pastor

Sunday school at 9 a. m., Mr. Isaac Thompson, superintendent. Let every member be present when the bell rings.

Morning worship at 10:30 o'clock. Subject, "Service and Reward."

Junior Endeavor at 2 p. m.

Christian Endeavor at 6 p. m. Topic, "Industrial Missions."

Evening preaching at 7 oclock.

A cordial invitation given to everybody to attend these services.

FIRST CHURCH OF CHRIST—SCIENTIST
No. 820 Second Street

Services on Sunday morning at 10:30 o'clock. Subject, "Soul and Body." Sunday school at 9:30 a. m. Wednesday evening testimonial meeting at 7:30 p. m. Free reading room open to public daily, except Sunday, from 2 to 4 p. m. All are welcome at these services.

GRANDVIEW AVENUE CHRISTIAN CHURCH
E. G. Hamilton, Minister

The Bible school at 9 a. m. will be up to the high standard of the past, with some additional frills. The children from the "Home" will be in attendance and will have charge of the closing period, giving some splendid vocal selections. Their singing is fine and you will want to hear them. Oliver Puckett, assistant superintendent, will have charge of the school.

Communion service and a sermon by the pastor at 10:30. A brief report of the state convention at Lima will be given by the pastor before the morning sermon.

Evening worship and sermon by the pastor at 7:30 o'clock. Some important announcements will be made in the evening service.

Mid-week prayer service and choir practice on Wednesday evening.

Hutchins Street Baptist
Freeman W. Chase, Pastor.

Sunday school at 9 a. m., A. H. Dodds, superintendent.

Sermon by the pastor at 10:15 a. m. Subject, "A Dramatic Crisis in Egypt." Evening sermon at 7:15. Subject, "Can the World Outgrow Him?"

The Women's Missionary Society will meet next Thursday, at 2 p. m. with Mrs. R. Broyles, 1611 Grandview avenue, Mrs. Robert Bailey to be the assisting hostess.

KENDALL AVENUE BAPTIST CHURCH

There will be an evening service at the Kendall Avenue Baptist church, Sunday, May 25th. M. H. E. Kinsey will speak, his topic to be, "Woman and Her Influence." Special music has also been arranged for the service, which will take place at 7:15 o'clock.

FIRST BAPTIST CHURCH
Corner Gallia and Waller
T. H. McAfee, Pastor

Bible school at 9 a. m., W. H. Overstreet, superintendent. There is important business to be considered in the men's Bible class. Every member ought to be present. The pastor will preach morning and evening. The morning subject will be: "The Insane Galileans." The evening, "The Red Cord." At 2:30 the memorial services of the G. A. R. will be held. The pastor will deliver the sermon. The public is cordially invited to all these services.

PLEASANT GREEN BAPTIST

Rev. W. W. Scott of Barboursville W. Va., will preach at Pleasant Green Baptist church at both morning and evening services. The entire membership of the church is urged to be out. We have arranged to have a debate on a leading subject of the day on next Thursday evening. Come and get in line for the new pastor of our church. Everybody welcome.

ALLEN CHAPEL

Sabbath school at 9 o'clock, Leander Valentine, superintendent. Morning worship at 10:30 a. m. We are glad to note the increase in attendance each Sunday.

At 6 o'clock p. m. the members of the Allen Christian Endeavor are requested to meet in a special session. By order of the president, Mrs. Madie Anderson. Let as many as can be present. Evening worship at 7 o'clock. Services only a little over an hour. Theme: "The Impossibility of Annulling the Power of God." Come early and enjoy the short, but splendid service. The choir will be prepared to render interesting music. A welcome to all is extended.

Best Medicine for Colds

When a druggist recommends a remedy for colds, throat and lung troubles, you can feel sure that he knows what he is talking about. C. Lower, Druggist, of Marion, Ohio, writes of Dr. King's New Discovery: "I know Dr. King's New Discovery is the best throat and lung medicine I sell. It cured my wife of a severe bronchial cold after all other remedies failed." It will do the same for you if you are suffering with a cold or any bronchial, throat or lung cough. Keep a bottle on hand all the time for everyone in the family to use. It is a home doctor. Price 50c and $1.00. Guaranteed by The Fisher & Streich Pharmacy. adv.

Cat Fish and Roe Shad at White's, 1031 Gallia St. adv 24-1

Boys Throw Rocks.

Warren Lauderbach, janitor at the Y. W. C. A. building, complained to the police Saturday about boys throwing rocks in that vicinity. Another call came from Grimes avenue about boys recklessly showering each other with rocks.

Paper as low or as high as you want it. Abbott's, 209 Chillicothe. adv 22-

TWO WOMEN SAVED FROM OPERATIONS

By Lydia E. Pinkham's Vegetable Compound—Their Own Stories Here Told.

Beatrice, Neb.—"Just after my marriage my left side began to pain me and the pain got so severe at times that I suffered terribly with it. I visited three doctors and each one wanted to operate on me but I would not consent to an operation. I heard of the good Lydia E. Pinkham's Vegetable Compound was doing for others and I used several bottles of it with the result that I haven't been bothered with my side since then. I am in good health and I have two little girls."—MRS. R. B. CHILD, Beatrice, Neb.

The Other Case.

Cary, Maine.—"I feel it a duty I owe to all suffering women to tell what Lydia E. Pinkham's Vegetable Compound did for me. One year ago I found myself a terrible sufferer. I had pains in both sides and such a soreness I could scarcely straighten up at times. My back ached, I had no appetite and was so nervous I could not sleep, then I would be so tired mornings that I could scarcely get around. It seemed almost impossible to move or do a bit of work and I thought I never would be any better until I submitted to an operation, but my husband thought I had better write to you and I did so, stating my symptoms. I commenced taking Lydia E. Pinkham's Vegetable Compound and soon felt like a new woman. I had no pains, slept well, had good appetite and could do almost all my own work for a family of four. I shall always feel that I owe my good health to your Vegetable Compound."—MRS. HAYWARD SOWERS, Cary, Maine.

AT THE STATE CAPITOL

BY GEO. T. BLAKE.

Columbus, O., May 24—After a campaign of a year against the sale of bad eggs, State Dairy and Food Commissioner S. E. Strode, after the first of June, will send inspectors over the state to cause the arrest of all dealers caught selling eggs unfit for food. At the beginning of the campaign a warning was given that all dealers and producers would be expected to faithfully comply with the regulations laid down by the department to insure good eggs for the public. In this warning it was told how the quality of the commercial egg could be improved and the profits of the business increased. "The better the quality, the better price you will get for your eggs," declared Commissioner Strode. He told merchants to candle all eggs to test their quality.

Investigation by inspectors develops that many are not complying with these requirements. The case-court system, generally used, is declared by the commissioner to be the greatest factor in preventing an improvement in the general quality of the commercial egg. It is a system for numbers alone, regardless of quality. To get good eggs, the commissioner advises producers to keep thoroughbreds, use plenty of clean, dry nests and to gather and market eggs often. The final warning has been issued and those who sell bad eggs after the first of June will be in danger of prosecution.

Governor Cox disappointed a large number of office seekers who came trooping to the state capital Friday and Saturday by leaving early Friday morning to inspect Camp Perry with General R. K. Evans of the war department, who came to the state to arrange for the big international shoot to be held at that place next August and September. Saturday the governor will indulge in his first fishing expedition of the season, casting his line in the waters of Lake Erie at Sandusky. Since last Monday the office seekers have been coming to the chief's executive's offices in droves. He made a number of appointments during the week, but practically none were of a salaried kind, being mostly trustees of state institutions and members of state boards, who serve without pay. It is expected that next week the governor will begin handing out some of the salaried jobs. Among those who call daily are legislators who importune him to give places to their favorites.

Exactly the same number of lives were lost in the Imperial mine explosion at Belle Valley, Noble county, as in the mine disaster which occurred at Amsterdam, Jefferson county, some two years ago. Fifteen were killed in each. Failure to properly ventilate caused the Imperial mine explosion.

Dr. W. J. Woodlin, the colored Columbus physician, who was charged with manslaughter for the killing with his automobile of 7-year-old Herbert Hazlewood, white, has been convicted of "assault" by a jury in criminal court here. The defendant has been given a "slap on the wrist" in the form of a fine of $25, suspended, but he will have to pay the costs in the case which will amount to about $150. Furthermore he has paid the parents of the dead child $700. And even though the punishment has been light, the prosecutor holds that he has won a victory in that the case is the first in Ohio wherein conviction has been had of a reckless autoist under the manslaughter statutes. Woodlin was indicted for manslaughter originally but there was so much conflicting testimony as to the rate of speed at which the machine was running when the accident occurred that the jury was puzzled and after an hour's deliberation brought in the compromise verdict of assault.

Certain members of Columbus' aristocracy have been taught a salutary lesson in the matter of playing practical jokes. In 1911, out in the Fourth Ward, the center of the bon ton section of the town, they sought to have some "fun" with one of their comrades by placing his name on the ballot for the position of assessor without his knowledge or consent. Almost before he was aware of what was taking place, E. J. Spencer, a very busy business man, found that he had been duly chosen by the electorate to perform the trying duties of assessing the property of the ward. Naturally he was angry. The more angry he grew, the more the "silk-stockingers" laughed in their sleeves. Then one bright day a bright thought filtered into the new assessor's mind and he went determinedly into the assessing business, smiling grimly the while. When after weeks of activity on the part of Mr. Spencer, the practical jokers began to realize what was happening. They turned pale with alarm. They found that on the returns sent in by their "victim" they were to be forced to pay taxes on personal property to the value of more than a million dollars in excess of what they had been paying on and attended elite social functions before. It was Mr. Spencer's time to jubilate. In vain did the jokers plead and coax. "Even a worm will turn," commented the alert assessor. A digest of the returns he made shows that he had an intimate knowledge of the personal property of the people with whom he took auto rides.

A man living at Auburn, New York, had a severe attack of kidney and bladder trouble. Being a working man, not wanting to lose time, nor run up a heavy doctor's bill, he cured himself completely by using Foley Kidney Pills. A year later he says: "It is a pleasure to report that the cure was permanent." He has had no return whatever of the pain, backache and burning. His name is J. A. Farmer, and he says: "Of course I recommend Foley Kidney Pills as a very effective cure for kidney and bladder trouble."—For sale by The Fisher & Streich Pharmacy. adv.

WILL FIGHT MOVIES

"We don't suppose we are going to back track after having once shown our hand," said a minister Saturday in reply to the query whether or not the Ministerial Association would cause the arrest of moving picture men if they opened their theatres Sunday. The ministers believe the movies fully expect to open their places and they are making preparations accordingly.

Wants Hubby Shadowed

A North End woman Saturday asked the police to shadow her husband, saying he is in a habit of frequenting a home in an alley near Fourteenth and Kinney streets. Police Clerk Steve Elliott promised to investigate.

Money Is Due Laborers

It develops that quite a number of laborers who were pressed into service cleaning streets and alleys immediately after the flood have never called for their money. Some got disgusted with their jobs after working a half day and have not had the nerve to put in their claims. At that stage the mud was soft and hard to handle and it was a hard matter to keep the work gangs intact.

An infinite variety of wall paper and paints. Abbott's, 209 Chillicothe. adv 22-3

Portsmouth Summer School
FOR
Teachers and Students
High School Building
Begins June 16, 1913, continues 6 weeks. Charges reasonable. Call by telephone, write or see
SUPT. FRANK APPEL

3-IN-ONE OILS ANYTHING
CLEANS, POLISHES EVERYTHING
PREVENTS RUST EVERYWHERE

3-in-One has been for 18 years the Old Reliable, largest-selling home and office oil. It is light enough to oil a watch; heavy enough to oil a lawn mower. Oils a soft cloth it becomes an ideal furniture polisher. Makes a yard of dust cloth the best and cheapest Dustless Dusting Cloth.
And 3-in-One absolutely prevents rust or tarnish on all metal surfaces, indoors and out, in any climate.
Free 3-in-One. Write today for generous free sample and the Dictionary of uses—both free to you. 3-in-One is sold everywhere in 3-size bottles: 10c (1 oz.), 25c (3 oz.), 50c (8 oz.—½ Pint for ¼ Dollar). Also in patented Handy Oil Can, 25c (3½ oz.).
3-IN-ONE OIL COMPANY
42 DA BROADWAY NEW YORK CITY

SERVICE
QUALITY
PRICE

Those are the keynotes upon which we are building up our business daily.
We can furnish you with Doors, Windows, Window Glass, Frames, Sash, Flooring, Ceiling, etc., promptly.
Also Cement, Lime, Plaster.
River City Lumber Co.
BOTH PHONES 137. TENTH AND LINCOLN

USE GAS
FOR HEATING
FOR LIGHTING
FOR POWER
THE PORTSMOUTH GAS CO.

BEST VALUES IN MEN'S YOUNG MEN'S *and* BOY'S SUITS
If you need a suit it will pay you to come here. You will find the latest styles and honest values all the year. Why not come in and compare my clothing with other stores and save 20 per cent?
JOSEPH BROWN
825 GALLIA ST.

D. F. GREEKBAUM, Piano Tuner.
Sells Tunes Repairs PIANOS
33 Years Experience.
Phone 1067 1021 Fourth St.

TEMPLE THEATRE
THREE REELS OF REAL REALISM
Eleventh, Near Lawson

ADDRESSED TO WOMEN
IS YOURS A
Case of "Nerves?"
Hot flashes, dizziness, fainting spells, backache, headache, bearing-down pains, nervousness—all are symptoms of irregularity and female disturbances and are not beyond relief.
—Dr.— Pierce's **Favorite Prescription**
is that of a famous physician unusually experienced in the treating of women's peculiar ailments. For forty years it has been recommended to suffering womankind. Thousands of women can bear witness to its beneficial qualities. Perhaps its aid is all that is required to restore to you perfect health and strength. Now is the time to act, write Dr. R. V. Pierce, Buffalo.
I AM NOW CURED
Mrs. Dorothy Kottmer, of San Francisco, Calif., writes: "I take pleasure in recommending your wonderful remedies, and wish to say in behalf of your 'Favorite Prescription' and 'Golden Medical Discovery' that through their use I am now cured of the various troubles that a woman is liable to. These remedies cured me when others failed and I therefore resolve to take no other. I thank you for your advice."
YOUR DRUGGIST CAN SUPPLY YOU IN LIQUID OR TABLET FORM

MRS. HODGES

THE BRAGDON DRY GOODS COMPANY

Week End Sale!

Starting the most brilliant bargain sale of smart suits ever recorded in Portsmouth.
Read and judge whether it will pay to come here tomorrow.

All Our Highest Grade Suits

All the season's favorite models.
The newest weaves.
The tailoring is faultless.
Suits up to $30. Choice of entire lot $10.00
This is the biggest bargain occurrence in Suits that has ever taken place. You can't afford to miss it.
Highest grade Spring and Summer Coats, all the latest materials and colors.
Coats up to $16.50. Choice entire lot $7.98

Yard Wide Fancy Silks

in Messaline and Taffeta. Dresden figures, stripes, etc. $1.00 to $1.25 values. Choice 79c
WHITE SHEERETTE
Just now the demand is on for sheer white fabrics for confirmation and graduation dresses. This is just the material wanted.
50c quality, per yard 25c
30c and 35c qualities, per yard 18c
India Linen special, 15c value, per yard 10c
Children's Long White Silk Gloves 60c
Women's Long White Silk Gloves 75c

Supply your summer Underwear and Hosiery wants at economy prices.

THE BRAGDON DRY GOODS CO.
MASONIC TEMPLE "THE STORE ACCOMMODATING" FOURTH AND CHILLICOTHE

EVENING TIMES SPORTS

CHAMPS EASILY BEAT HAMILTON

Hamilton, O., May 24.—Until the ninth inning in yesterday's game with the Portsmouth Champs, Lefty Hartwig was practically invincible. Then he let down and the Hams came near pulling the game out of the fire. The final score was 10 to 7 in favor of the Champs.

As all the previous games have been, it was a slugfest, but for eight innings only on the part of the Champs, who found Clarke an easy proposition. Burke, West and Wrigley made homers and the Cain boys slapped out triples.

The game was featured by the hitting of the Cain boys, Beggan, Edwards and Burke. The same teams play Sunday and the largest crowd of the season is looked for. The score:

Hamilton.	AB.	R.	H.	PO.	A.	E.
Burke, cf	5	1	4	3	0	0
McCall, lb	2	1	1	7	1	0
Francisco, c	3	1	1	7	2	1
Hobbs, 3b	5	1	1	5	2	0
West, rf	5	1	1	1	0	0
Daubert, ss	5	0	2	1	1	0
Meister, lf	5	0	1	1	1	0
Wrigley, 2b	4	2	2	2	0	0
Clarke, p	3	0	0	0	3	1
*Ralling	0	0	0	0	0	0
Totals	37	7	13	27	10	2

*Batted for Clark in the 9th.

Portsmouth.	AB.	R.	H.	PO.	A.	E.
Beggan, lf	5	3	4	2	0	0
E. Cain, ss	4	3	2	1	2	1
H. Cain, cf	3	2	2	3	0	0
Conwell, 3b	4	1	1	0	3	0
Southworth, rf	1	0	1	2	0	0
Edwards, 1b	3	1	3	11	0	0
Bevan, 2b	3	0	0	0	3	0
Beers, c	4	0	0	8	0	0
Hartwig, p	4	0	0	0	1	0
Totals	31	10	13	27	9	1

Score by innings:

Hamilton	0	0	1	0	0	0	1	0	5	—7
Portsmouth	0	0	3	1	2	0	2	0	2	—10

Two-base hits—Wrigley, Daubert, Edwards. Bases on balls—Off Clarke 2, off Hartwig 1. Struck out—By Clarke 6, by Hartwig 7. Three-base hits—H. Cain, E. Cain. Home runs—Burke, West, Wrigley. Stolen base—H. Cain. Wild pitch—Clarke. Hit by pitcher—Hartwig. Double play—Edwards, unassisted. Sacrifice hits—Hamilton 3, Portsmouth 6. Left on bases—Hamilton 3, Portsmouth 6. Passed balls—Francisco 1, Beers 1. Time—1:40. Umpire—Gechler.

To Clash On 4th

Willie Ritchie and Joe Rivers have been matched to fight 20 rounds in Los Angeles on the Fourth of July, and the lightweight championship will be staged on the battle. Ritchie evidently believes he can whip Rivers, as he lost no time in arranging a match with the dark-skinned, cigarette-smoking, well-muscled Mexican, who lives on chile con carne.

Big Deal Is On

Hist! A couple of hists.

There is a deal brewing between The Reds and the Phillies. The Reds will probably give Devore and Descher for Red Dooin's mitt. Is there a fan living who can remember when the Reds got the better of a trade? If there is, will he kindly step forth, not forth.

"Jawn" Is Peeved

"Jawn" McGraw, boss of the Giants, is a very, very peeved gentleman these days. "Jawn," who has taken to writing pieces for the paper, solemnly declared a few days back that the Cardinals were traveling far ahead of their speed, intimated they were flashes in the pan, and emphasized the fact that just as soon as the Cards went against a good team they would be so badly beaten that undertakers would have a difficult job assembling their frames for burial.

CHESTER KERR
Clothes Repairer
Dry Cleaning Pressing
Prices Reasonable
PHONE B 740

Office Treatment of Rectal Diseases
Without loss of time from work or business.
Chronic diseases treated by electricity.
TWELVE YEARS EXPERIENCE
733 SECOND STREET PHONE 77
PORTSMOUTH, OHIO.
W. E. GAULT, M. D.

Travers, Golf Champion, Begins Season of 1913

Jerome D. Travers, the national golf champion, has just begun the season of 1913, and he hopes to prove during the summer he is as good as ever. His first play at the Oakland golf club tournament showed him playing brilliantly, but on his second day he was defeated by Fred Herreshoff who is rapidly gaining fame as a golfer.

Travers has not rounded to championship form, and in his match in which Herreshoff beat him he did not play as of old. However, his friends have no fear that he will show the same ability as of old when the hot weather warms his muscles.

Walloped Nailers

Chillicothe blanked Ironton yesterday 1 to 0. Old Man McIlvaine held the Nailers to four hits. Christy Kearns was found for nine safe drives. The same teams played today and will hook up again Sunday.

Stovall To Apologize

St. Louis, May 24.—George Stovall, manager of the St. Louis Browns, who was indefinitely suspended for expectorating upon Umpire Charles Ferguson, must pay a heavy fine to the league for his misconduct and in addition must write a letter of apology to Umpire Ferguson through President Ban Johnson. If that letter is acceptable to both Johnson and Ferguson he may again play and assume the leadership of the Browns. The amount of the fine was not made public. Stovall was reinstated today on that condition.

JUST CAN'T FIGURE IT

Those who believe in the spring showing of ball teams as a basis for "doping" the outcome of the pennant races may witness the following: The Giants took the measure of practically every team they played during the training series, yet they have had a merry time in winning in out of 29 league games; the Phillies, who were the easiest propositions struck by any team during the spring games and who were extended the heartfelt sympathy of the sporting fraternity, have won 19 out of 25 contests.

Big Fish lunch Saturday night. Billy Frederick's saloon, 1007 Chillicothe Street. adv—23-2t

Order your Spring Suit now. Blankenmeyer, "The Tailor." adv

BABES ARE BOSS HITTERS

Here are the team batting records of the Ohio State league clubs, up to Friday's games:

Teams.	G.	AB.	R.	H.	Ave.
Chillicothe	12	422	84	137	.324
Hamilton	12	419	80	122	.291
Portsmouth	12	391	70	110	.281
Charleston	15	595	53	161	.256
Ironton	12	378	55	95	.251
Lexington	11	361	51	90	.249
Maysville	12	405	38	103	.229
Huntington	11	323	39	66	.204

BAND TO ACCOMPANY ROOTERS

Portsmouth fandom will sally into the enemy's country for the second time Sunday, when, with all the instruments of war, the fans will ride into Hamilton to root and boost for the Cobblers, who are playing a star game in the Ohio State league.

The River City band will be taken along to enliven the rooting and cheering of the fans, fully 200 of whom have signified their intention of making the trip. Eleventh hour inspirations are expected to rally at least another hundred recruits to the little army.

The N. & W. train leaves the local depot at 1 o'clock Sunday morning, getting into Cincinnati in time to catch the 8:10 train for Hamilton. The C., H. & D. will get the fans into Hamilton by 8:10 a. m. On the return, the train leaves at 6 o'clock arriving in Cincinnati in time to catch the 8:45 train home.

The trip to Charleston won Portsmouth an enviable name around the circuit and incidentally won the opening game for the team. On the trip Sunday the rooters hope to duplicate by taking along a talisman.

Hamilton, Sunday morning and afternoon, prior to the game, will be given a taste of real 18-karat loyalty to a ball team. George McMahon, one of the promoters of the excursion, received assurances from the Hamilton rooters Friday night that the town would be handed over to the Portsmouth contingent. All hands will join in a parade on the principal streets of the city.

RED NELSON SOLD TO REDS

The Cincinnati club has acquired the services of Red Nelson, a spitballer, who has been with the Phils. Nelson is no stranger to local fandom. He gained his start in the Ohio State and was picked up and sold to the St. Louis club by Scout Billy Doyle.

For a season or two Nelson was a bearcat, but rheumatism, the arch enemy of lots of diamond heroes, settled in his flipper and he was forced to remain idle for two years. He is a comeback and is in good shape, according to the Philadelphia scribes. Remember the dark day that Nelson went in against the Champs and fanned 11 out of the 12 batters that faced him in a five-inning game that was cut short by a rainstorm? Some record, this.

The Demon Hitters

"The Hitting Kids."

That's the name of Edwards and Beggan of the Champs. They are slapping that old pill around with great ferocity. And most of their long drives have been made with runners on the sacks. Looks as though these two lads should go higher this season.

YESTERDAY'S RESULTS

OHIO STATE LEAGUE.

Portsmouth 10, Hamilton 7.
Lexington 2, Charleston 1.
Maysville 1, Huntington 0.
Chillicothe 4, Ironton 0.

NATIONAL LEAGUE.

Philadelphia 1, Cincinnati 1.
Other games postponed—rain.

AMERICAN LEAGUE.

Philadelphia-Washington—rain.
No other games scheduled.

AMERICAN ASSOCIATION.

Minneapolis 9, Indianapolis 2.
St. Paul 7, Toledo 1.
Louisville 9, Kansas City 6.
Milwaukee 8, Columbus 5.

CLUB STANDING

OHIO STATE LEAGUE.

	Won.	Lost.	Pct.
Lexington	9	7	.562
Portsmouth	9	5	.643
Chillicothe	9	5	.643
Charleston	7	6	.538
Huntington	5	7	.417
Ironton	5	8	.385
Hamilton	1	9	.308
Maysville	4	9	.308

NATIONAL LEAGUE.

	Won.	Lost.	Pct.
Philadelphia	20	7	.741
Brooklyn	19	12	.613
New York	15	11	.577
St. Louis	16	15	.516
Chicago	17	16	.515
Pittsburg	15	18	.455
Boston	11	17	.393
Cincinnati	9	20	.281

AMERICAN LEAGUE.

	Won.	Lost.	Pct.
Philadelphia	20	9	.690
Cleveland	22	12	.647
Washington	18	12	.600
Chicago	21	14	.600
St. Louis	16	21	.432
Boston	14	19	.424
Detroit	12	22	.353
New York	9	23	.281

AMERICAN ASSOCIATION.

	Won.	Lost.	Pct.
Columbus	19	13	.594
Milwaukee	21	16	.568
Louisville	20	16	.556
Kansas City	21	17	.553
Minneapolis	16	17	.485
Indianapolis	15	18	.454
St. Paul	14	19	.424
Toledo	12	24	.333

Striker Canned

Chillicothe, May 24. Outfielder Striker, who has been with the team for the last few days, was released last night. He showed up bad in yesterday's game in the field and didn't look very strong at the bat. The management is trying very hard to find a new pitcher or two. This is all that is needed now and then we'll have one of the classiest teams in the league. No one seems to be able to stop the hitting of the Babes, but hits won't win a game if they don't have good pitching.

Teams Are Bunched

Some race, gentle fan, over in the Central. But four games separate the leaders from the tailenders. Springfield is playing fine ball, but the Reapers are drawing about as many as a mind reader would at two bucks a throw.

RUBE WALLS HEARD FROM

Have you been wondering where Rube Walls is? You have? Well, he is with the Saginaw team in the Michigan league and is turning in a winner almost every fourth day. The Dayton News says:

"Louie Mossbrugger, owner of the Saginaw club, was in the city Friday. Mose is enthusiastic over conditions in the Michigan city and believes 'Bucky' Holmes has a team that will finish one, two, three. Walls, who was given a brief trial here this spring, is pitching fine ball for the Bucks and gives promise of developing into a star southpaw."

Griff After A Twirler

Chicago, May 24.—Though he refuses yet to discuss his plans, Manager Griffith is seeking the services of a pitcher of experience to assist the unreliable staff now working for the Climbers. "I don't want to say anything about this matter yet," said Griffith, "because it might interfere with my plans. I'll know in a day or so whether or not my plans are successful."

MANY GAMES ON OWN LOT

The fact that the Reds will be home practically all of the month of June is expected to make a vast difference in the fortunes of the Tinkerites. There is no doubt that the team has not yet struck its gait, due to poor training trip and the limited opportunities for improvement since the season opened. With a long stretch of time on the home grounds, with the valuable advantages of morning practice, the Reds are certain to strike their true gait and when they do get going right there will be no keeping them out of the first division, where their natural strength and ability entitles them to be.

Two Men Signed

Ironton fans look at last something to "crow" about.

Manager McMillan has signed Pitcher Tom Grove, who was with the club last year. He will join the Nailers in Ironton Sunday. Catcher Schwab, who was with Springfield and Newark, has also been signed.

Tom Gibbons, Brother of Mike, a New Middleweight

Tom Gibbons, brother of Mike, the famous middleweight, or, perhaps, welterweight, of Minnesota, has just won a fight over a middleweight of ability, old Mike Donovan's son, and thereby he has proved that he may develop into the kind of a fighter his brother promises. Tom is larger than Mike. He weighs 158, and Mike does not naturally go more than 152.

Since the younger brother has been trained by the older he has acquired much of the method which made Mike famous.

BAGGAN HAS BEEN BAGGIN' BINGALEES

Johnny Baggan is the champion hitter of the Portsmouth team. His latest average is .415, thank you. In 12 games he has made 22 hits. Edwards is second, with .350. Becknell is hitting .333, Hartwig .300, E. Cain .295, Donalds .285, Conwell .276, Southworth .276, H. Cain .250, Beers .213 and Bevan .235.

Hartwig In Front

Here are the pitching records of the hurlers of the Ohio State, up to Friday's game:

	W.	L.	Pct.
Hartwig, Portsmouth	4	0	1.000
Black, Lexington	4	0	1.000
Weller, Lexington	3	0	1.000
Long, Hamilton	2	0	1.000
Waldron, Charleston	1	0	1.000
Schorr, Charleston	1	0	1.000
Bennett, Chillicothe	1	0	1.000
Donalds, Portsmouth	3	1	.750
Cammitz, Lexington	2	1	.667
Lavender, Huntington	2	1	.667
Kearns, Ironton	2	1	.667
McIlvaire, Chillicothe	2	1	.667
Grandle, Chillicothe	3	2	.600
Trautman, Ironton	2	2	.500
Cochran, Charleston	2	2	.500
Mamaux, Charleston	2	2	.500
Hovlik, Charleston	2	2	.500
Spahr, Maysville	1	1	.500
Cartz, Charleston	1	1	.500
Goshorn, Chillicothe	1	1	.500
Becknell, Portsmouth	1	1	.500
McCaine, Maysville	1	1	.500
Moore, Maysville	1	1	.500
Clarke, Hamilton	1	2	.333
Linson, Ironton	1	2	.333
Black, Huntington	1	2	.333
Runkle, Hamilton	1	3	.250

Team Is Strong

The Chillicothe fans insist that they have the best team since that old team broke into the Ohio State. We hope this statement is borne out by a long string of victories on the part of the Reds. A winner in Chilly helps the league as games there are literally patronized when the team is out in front, or comparatively so. Goodwin, Slowgill, Nesser, Fisel and Talbot are playing fine ball for Chillicothe.

SAY, SHAKE HANDS WITH COL. ALIBI

New York, May 24.—The New York Americans will not train in Bermuda again. The extremely warm weather and the dampness there is believed to have caused a reaction when the players returned and began operations in the colder climate here.

This was the statement of President Frank Farrell, who is back in this city today after a trip to Chicago. Mr. Farrell said Manager Chance could give no other explanation of why his pitchers have been suffering from sore arms and bad backs since the opening of the season than the effect of the climatic change.

HOMER SAVES REDS FROM SHUTOUT

Once the Reds could beat the Phillies,
But that was long, long ago;
Their playing now gives you the Willies;
When it will end we don't know.

The Phillies only beat the Reds one game Friday. The reason they didn't beat them two was because only one was played. The score was 4 to 1. Blee-fed Almeida saved the Reds from being shut out, as he slammed the pill into the bleachers for a homer. The Hoolin crowd is playing gilt-edge ball and it looks like a pennant contender every inch of the way. The score:

Cincinnati.	AB.	R.	H.	PO.	A.	E.
Bescher, lf	4	0	3	0	0	0
Bates, rf	3	0	0	1	0	0
Tinker, ss	3	0	1	1	3	0
Berker, cf	3	0	1	1	0	0
Marsans, 1b	3	0	0	10	0	0
Almeida, 3b	3	1	1	2	4	0
Bergnammer, 2b	3	0	1	1	2	0
Clarke, c	3	0	0	4	0	0
Brown, p	2	0	0	0	2	1
Suggs, p	0	0	0	0	0	0
*Kling	1	0	0	0	0	0
Totals	29	1	7	21	13	2

*Batted for Brown in the 8th.

Philadelphia.	AB.	R.	H.	PO.	A.	E.
Paskert, cf	3	0	1	1	0	0
Knabe, 2b	3	1	1	4	3	0
Lobert, 3b	4	0	0	1	1	0
Magee, lf	4	0	2	4	0	0
Cravath, rf	3	2	1	3	0	0
Luderus, 1b	3	1	1	8	1	0
Dolan, ss	3	0	0	3	2	0
Killifer, c	3	0	1	0	2	0
Brennan, p	3	0	0	0	2	0
Totals	29	4	7	27	11	0

Score by innings:

Cincinnati	0	1	0	0	0	0	0	0	0	—1
Philadelphia	0	0	0	0	1	0	2	1	*	—4

Two-base hits—Bescher 2, Cravath, Magee. Home runs—Almeida, Luderus. Hits—Off Brown, 5 in 7 innings; off Suggs, 2 in 1 inning. Sacrifice hit—Knabe.

$15,000 Offered

Calgary, Alta., May 24.—Luther McCarty, who is to meet Arthur Pelky here Saturday, has received an offer of $15,000 to meet Gunboat Smith. The offer is from a boxing club in Los Angeles and in the event of an arrangement being reached the fight will be staged at Venice. McCarty's manager says he will not accept the offer unless his man is given a fair percentage of the receipts.

Grover In Sunny South

Pitcher Grover, who was with Maysville last year and was a bear in the Blue Grass, is pitching for Jacksonville, Fla., and is winning a big percentage of his games.

Staff Is Blamed

The Reds have scored but two runs in three games against the plodding Phillies. Was there ever a team that started out as wretchedly as the Reds have this year? A grand chorus of "No's."

The fans have been looking for the team to brace up and win a cluster of games, but said bracing is a long time putting in its appearance. Inferior, unreliable, shaky pitching will put any ball club on the defensive. That is the trouble with the Reds.

Meyer Is Released

Manager Wrigley has turned Outfielder Elsworth Meyers adrift on the sea of disappointment. Now for a few more releases and possibly the Hams will win a few games.

Cravath Has A Weakness

Swipe 'Em Hard Cravath, who has been splitting the ball for the Phils, has a weakness. Yep, he is not infallible when it comes to clouting. His weakness is five feet over his head or six feet to the left or right of the plate.

After Flood Birds.

Police acting on complaints of various Front street residents have broken up the practice of certain young men congregating on the flood wall late at nights and singing.

CHARLESTON IS WHIPPED

In a brilliantly played game Friday Lexington halted the flying Senators and defeated them by the close score of 2 to 1. It was the second game Charleston has lost on this trip.

The score:

Charleston.	AB.	R.	H.	PO.	A.	E.
Bittle, lf	3	1	1	0	0	0
Carmony, 1b	3	0	0	11	0	0
Lamy, cf	3	0	1	1	0	0
Gray, rf	3	0	0	0	0	0
Weizel, 3b	4	0	1	2	2	0
Loos, 2b	4	0	0	2	3	1
Prosser, ss	3	0	0	1	2	0
Shook, c	4	0	0	7	2	0
Cochran, p	3	0	1	0	5	0
*Eisenger	1	0	0	0	0	0
Totals	31	1	4	21	14	1

*Batted for Cochran in the 9th.

Lexington.	AB.	R.	H.	PO.	A.	E.
Goodman, rf	4	0	3	0	0	0
Wicker, cf	4	0	1	4	0	0
Ellis, lf	4	0	0	1	0	0
Dawson, c	3	1	0	8	1	0
Dunlap, 3b	2	1	2	1	2	1
McAvoy, 1b	3	0	0	11	2	0
Curtis, 2b	4	0	2	3	3	0
Konnick, ss	3	0	0	1	2	1
Cammitz, p	3	0	0	1	5	0
Totals	30	2	8	27	15	2

Score by innings:

Charleston	0	0	0	0	0	1	0	0	0	—1
Lexington	0	0	0	1	0	1	0	0	*	—2

Bases on balls—Off Cammitz 2. Stolen base—Lamy. Struck out—By Cochran 3, by Cammitz 7. Left on bases—Lexington 2, Charleston 8. Sacrifice hits—Carmony, McAvoy. Double play—Loos to Prosser to Carmony. Hit by pitcher—Dawson by Cochran. Time—1:22. Umpire—Kelin.

WON IN THE LAST FRAME

Maysville rubbed the sleep out of her eyes Friday and handed a defeat to the Huntington crew by the smallest possible score, 1 to 0. The winning run was put across in the ninth.

The score:

Huntington.	AB.	R.	H.	PO.	A.	E.
Carney, rf	4	0	0	1	1	0
Barum, lf	4	0	0	1	0	0
Middleton, cf	4	0	1	0	0	0
Schlegel, 3b	4	0	1	1	3	0
Redman, c	3	0	0	3	1	1
Allenbacher, 2b	3	0	1	2	5	0
Clancy, ss	3	0	0	13	0	0
Keefer, 1b	2	0	0	1	2	0
Black, p	3	0	0	0	1	0
Totals	28	0	3	25	13	1

*One out when winning run scored.

Maysville.	AB.	R.	H.	PO.	A.	E.
Kimble, lf	4	0	0	1	0	0
Carlson, 1b	4	0	0	11	1	0
Clever, 2b	4	1	3	2	1	0
Crouch, cf	4	0	2	1	0	0
Goustree, 3b	3	0	0	1	2	0
Madden, rf	3	0	2	2	0	0
Lowe, ss	2	0	0	1	3	0
Woodruff, c	3	0	0	2	3	0
Carter, p	3	0	0	0	1	0
Totals	30	1	7	27	11	0

Two-base hits—Clever, Crouch. Sacrifice hit—Eastman. Stolen base—Middleton. Bases on balls—Off Black 1, off Carter 2. Struck out—By Carter 3, by Black 1. Left on bases—Huntington 4, Maysville 5. Double plays—Carney to Allenbacher; Clever to Lowe; Lowe to Clever. Time—1:25. Umpire—Schuler.

FOUL TIPS

Josh Devore was being paid $3,800 a year by McGraw. The Red management assumed his contract.

Joe Jackson only made nine hits the past week. He is having a lot of trouble with his eyes.

And poor old Ironton was blanked by Chillicothe yesterday, 4 to 0. Now for a little more poetry from the manager's wife.

Ty Cobb says he will be playing ball in 1925. Isn't Ty the modest little chickens?

It was back in 1892 when an Ironton team beat Portsmouth three straight.

Society Note: Umpire Schuler sends word that he has purchased a new cap.

NOT FOUND AT MOORE'S HOME

Mrs. Robert Moore, mother of ten-year-old Geo. Moore, 1015 Eleventh street, wishes to state that the clothes stolen from the Briggs home on Eleventh street, were not found in a trunk in her home but in the Webb home. According to her story, her son was enticed by the Webb boy to assist in the stealing the clothes on the promise of a reward of ten cents.

Both boys were given a lecture by the probate court and released on their promise of future good behavior.

Paints. Abbott's, 200 Chillicothe. adv 22-3

GET AWAY FROM THAT BOILER

(Hamilton Republican.)

The Reds have nothing on the Hamilton team when it comes to having an Indian on the team and one that is a real star in the game. The local fans do not have to go to Cincinnati to see this play either, for he is none other than our own "Big Chief" McCall. Chief, for that is the name by which he is known, plays on the first sack for the Hamiltonians and is not only the man of the hour in that position but also understands all the methods employed to get on base. So far this season McCall has not failed to get there, either. Chief was born on a reservation in Nebraska.

Get away from that churn; what do you know about buttermilk? McCall is a native of Ohio, and the only reservation he ever saw was the one the opera house treasurer made for him in Crossroad, O.

Brilliant Young Star Quite Baseball Career To Give Best Friend Job

Arthur Shafer, affectionately "Artie," to the fans of the New York Giants, National league pennant holders, one of the most promising young players of several seasons, has quit baseball because of his love for his friend, Fred Snodgrass, utility man of the same team.

Shafer, who has a wealthy father in the automobile business in Los Angeles, has long been a friend of Snodgrass, who also lives there. When the present season opened Manager McGraw placed Shafer at short, and he has done some brilliant work in the position. His batting average up to his last game was .298, which is pretty high for a youngster of 21 years. Lately he was sent to center field, a place once filled by his friend Snodgrass. As long as Shafer played there, there was no chance for Snodgrass to get into the game. Since Shafer is of emotional temperament and given to strange fancies his friends believe that his chief motive in quitting was to give Snodgrass a chance.

Rain Spoils Fishing

The rains of the past few days spoiled Grocer Joe Schaefer's fishing trip and he returned from Bear Creek with his son, Wilbur, and Tom Bush, sadly disappointed. Creeks ran out so strong that all bait disappeared, and yet they caught 40 pounds of fish, with only 20 minnows. The mud was so deep that they were forced to leave their tent and camping outfit behind.

Ed Sheppard, former drayman, has taken a position as freight handler on Oscar Keller's Ideal Suburban auto truck.

If you want bread that is
Clean, Pure and Wholesome
BUY
Buster Brown Bread
Every Loaf Wrapped
ADAM PFAU
The Model Home Bakery

SPRING SUITS
WE WILL MAKE
'EM FOR YOU
We take your measure, fit you correctly in Greys, Blues, Serges, Fancy Worsteds, Tans and Browns.
Try us for perfect fitting.
The
Three Little Tailors

BALTIMORE & OHIO
SOUTHWESTERN RR.
LOCAL TIME TABLE
No. 54 Leave Portsmouth 7:00 a. m. Arrive Hamden 9:20 a. m.
No. 52 Leave Portsmouth 2:00 p. m. Arrive Hamden 4:35 p. m.
No. 51 Leave Hamden 7:45 a. m. Arrive Portsmouth 10:20 a. m.
No. 53 Leave Hamden 4:05 p. m. Arrive Portsmouth 6:35 p. m.
TRAINS DAILY EXCEPT SUNDAY
Connections at Hamden through solid vestibule steel through solid vestible steel trains east and west.
Sleeper reservations made upon application.
Highest standard freight service to all points.
See us for Public Storage.
J. E. SANDS, Agent.

THE NEW SUN 3 DAYS BEGINNING MATINEE MONDAY, May 26

ABMROSIO'S MASTERPIECE IN CONJUNCTION WITH OUR HIGH CLASS VAUDEVILLE 2 SHOWS IN ONE

S-A-T-A-N OR THE DRAMA OF HUMANITY IN 4 ACTS

PLAYED BY THE MOST NOTED EUROPEAN ARTISTS

THE BIGGEST FEATURE EVER SENT ACROSS THE ATLANTIC

TEACHES A GREAT LESSON $200,000 PRODUCTION

ACKNOWLEDGED BY THE PRESS TO BE THE GREATEST EDUCATIONAL AND INSTRUCTIVE PICTURE EVER PRESENTED DIRECT FROM THE LYRIC THEATRE, CINCINNATI | MATINEE 2:30, 10c | EVENINGS 7:30-9:00 Prices 10c, 15c, 20c, 25c

SPECIAL CUT PRICES
ON HIGH GRADE GROCERIES FRUITS AND VEGETABLES

Fresh Country Butter and Eggs Flour, Lard and Bacon. Cheese, Pickles, Cakes, Crackers, Soap, Canned Goods. Good Sugar, Tea and Coffee. Give us your grocery orders and save 25 per cent on the dollar.

J. J. BRUSHART
THE CASH GROCER
921 GALLIA

No other article of jewelry, gift or favor, is so valued as the Locket. It is a symbol of Faithfulness, cherished by the owner for memory's sake and for the loved secret it holds.

The Locket never grows old but becomes dearer with long possession.

W & H Lockets

are the best styles for keepsakes because their beautiful designs are backed by honest quality and workmanship.

Ask your jeweler to show you the Locket below. No. 0700. Other designs in great variety for men and women.

Look for the W & H trade mark in the locket.

There's a heart in every locket.

Look for this mark in the locket.

OTTO ZOELLNER & BRO.
415 Chillicothe Street

Storage and Packing

First class accommodation at reasonable rates for storing household goods.

Expert furniture packers and shippers.

Portsmouth Storage & Auction Co.
46 Gallia St. Home Phone 401

HOUSE MOVING

House Raising, Moving, Shoring and all kinds of brick work.

MARSH BROS.
1526 Fifth Street. Phone B 533

PAINTING AND GRAINING

I am equipped to do good work at short notice.

Wm. Creekbaum
829 THIRD STREET
PHONE 1625

NOTICE

Fred McKinney, the famous stallion from the Maple Terrace Stock Farm, owned by J. B. Willim, of Vanceburg, will be at the Dr. Jos. S. Lake's stables,

Telephone Dr. Lake for further information.

two days a week for the season.

PHONE 447

You will be pleased with your pictures if made at King's. Sittings made till 8:30 every Saturday evening; 211 Chillicothe street.

KING'S ART GALLERY,
211 Chillicothe St.

CHARLES D. SCUDDER
General Insurance
And Real Estate
ROOM 20 FIRST NATIONAL BANK BUILDING
PHONE 1505

Give Boys Half As Much, Do More Good

—SAYS MR. MURPHY.

"If the city of Portsmouth would give as much money to the work of the Boy Scout movement as they did to the Billy Sunday campaign, they would clean up the city thoroughly in three years time" said L. C. Murphy in a talk at the Trinity church last night, when the Boy Scouts of that church held a rousing good meeting. "I do not mean that Billy Sunday did not do an inestimable amount of good," continued Mr. Murphy, "But I do mean is that I thoroughly believe in the efficacy of the formation work, rather than reformation work." Mr. Murphy is one of the First Presbyterian Scout Masters.

To prove his statement that the Boy Scout movement is doing things every day Mr. Murphy told of the request made by three boys on a down town street corner, that they might be taken into the organization. They were admitted last night.

Almost 100 Scouts were present furnished music for the occasion. The patrol leaders invested with their authority last night included Clifford Zuhars, James Breece, William Trone, Harold Bryon, William Smith and Harold Shumway. Second class work followed the first part of the program, and camp craft was taken up for the evenings lesson.

Diving, swimming, bringing up heavy weights from the bottom of the river, and loosening the death grip as it is made by a wrowing formed the program of aquatic sports that were indulged in this morning by David Williams, Gerald Matthews and Imboden Hudson.

All three lads are Boy Scouts and were taking the examination for lifesaving badges. They passed with high honors, and as one man standing by said afterward, "It made us old fellows feel like back numbers to see those boys the foot of Offener street and quit perfectly at home on the water.

Their final test was that of resuscitating a drowned person, and every bit of the work was done in the most admirable manner. G. W. Nutter assisted M. H. F. Kinsey in the examination.

The aquatic meet took place at the footof Offnere street and quite a crowd had collected before it was completed.

We are selling car loads of wall paper and paints, but our immense stock is daily replenished. Abbott's, 209 Chillicothe. adv 22-3

Sunday At Trinity

"Joseph and Benjamin" will be the lesson for the Men's Big Bible Class at Trinity tomorrow morning, and another large attendance—200 or more—is looked for. This lesson will be unusually interesting.

$3.50 Recipe Free, For Weak Kidneys.

Relieves Urinary and Kidney Troubles, Backache, Straining, Swelling, Etc.

Stops Pain in the Bladder, Kidneys and Back.

Wouldn't it be nice within a week or so to begin to say goodbye forever to the scalding, dribbling, straining, or too frequent passage of urine; the forehead and the back-of-the-head aches; the stitches and pains in the back; the growing muscle weakness, spots before the eyes; yellow skin; sluggish bowels; swollen eyelids or ankles; leg cramps; unnatural short breath; sleeplessness and the despondency?

I have a recipe for these troubles that you can depend on, and if you want to make a quick recovery, you ought to write and get a copy of it. Many a doctor would charge you $3.50 just for writing this prescription, but I have it and will be glad to send it to you entirely free. Just drop me a line like this: Dr. A. E. Robinson, K-1425 Luck Building, Detroit, Mich., and I will send it by return mail in a plain envelope. As you will see when you get it, this recipe contains only pure, harmless remedies, but it has great healing and pain-conquering power.

It will quickly show its power once you use it, so I think you had better see what it is without delay. I will send you a copy free—you can use it and cure yourself at home.

THE MARKETS

NEW YORK STOCKS.
(By Associated Press.)

New York, May 24—The last sale of stocks today was:

Amalgamated Copper, 75⅛.
American Beet Sugar, 30.
American Sugar Refining 111¾
Baltimore & Ohio, 98¾.
Chesapeake & Ohio, 65⅞.
Illinois Central, 115½.
Louisville and Nashville, 135¼.
New York Central, 100⅜.
Norfolk & Western, 108.
Pennsylvania, 110⅛.
United States Steel, 60⅞.
United States Steel, Preferred, 105¼.
Western Union, 66.

GRAIN MARKET OPENING

Chicago, Ill., May 24—Wheat: May 90⅝ to 90½; July, 90⅛ to 90; Sept., 89½ to 89⅜; Dec., 91½ to 91⅜.

Corn: May, 57⅞; July, 57⅝ to 57½ and ⅝; Sept., 57⅞ and 58⅛ and ¼.

Oats: May, 41¼; July, 38⅜ to 38¼; Sept., 37⅞ to 37¾; Dec., 38⅞ to 38½.

CLOSE

Wheat: May, 92; July, 91⅜ and ½; Sept., 90½; Dec., 92½.

Corn: May, 58; July, 57⅝ and ¾; Sept., 58¼; Dec., 56¼.

Oats: May, 40½; July, 38¼ and ⅜; Sept., 37⅞; Dec., 38½.

LIVE STOCK MARKET.

Chicago, May 24—Hogs: receipts, 12,000; market, active; light, $8.40 to $8.65; heavy, $8.05 to $8.57½; pigs, $6.50 to $8.30.

Cattle: receipts, 400; market, steady; beeves, $7.10 to $8.85; Texas steers, $6.75 to $7.70; stockers and feeders, $5.80 to $8; cows and heifers, $3.80 to $7.90; calves, $7.55 to $10.

Sheep and lambs: receipts, 10,000; market, steady; natives, $5.25 to $6.60; lambs, natives, $5.75 to $7.60.

Pittsburgh, May 24—Hogs: receipts, 3,000; heavy yorkers, $8.85; light yorkers, $8.90; pigs, $8.90.

Sheep and lambs: receipts, 1,500; top sheep, $5.75; top lambs, $7.60.

Calves: receipts, 100; top, $10.25.

The great calamity in Omaha was quickly over-shadowed by the terribly disastrous floods in Ohio. Great suffering and sickness from colds and exposure resulted, which Foley's Honey and Tar Compound helped to alleviate. L. Poole, 2217 California St., Omaha, writes: "My daughter had a severe cough and cold, but Foley's Honey and Tar Compound knocked it out in no time. My wife would not keep house without it. We have used it for years, always with good results." For sale by The. Fisher & Streich Pharmacy. adv.

LOCAL WOMAN SUING FOR DIVORCE

Cincinnati, O., May 24—Charging that Clyde Hendren roams about the country and works only as a strike breaker and that he fails to provide for her and their two children, Cora Hendren, of 636 Mound street, is seeking a divorce, with alimony and the custody of the children. She says that they were married at Portsmouth, Ohio, June 12, 1909, but for the past 13 months Hendren has done nothing for her or the children. He was sent to the workhouse in April of last year, she states.

Home From Trip.

Harry Gillilan, who travels for the Brown Shoe Company of St. Louis arrived home Saturday from a week's trip through Central Ohio.

Going To Cincy.

Turk O'Brein, chef at Findeis' will spend Sunday with friends in Cincinnati.

Maccabees Will Help Honor Dead Soldiers

The Uniform Rank of the Portsmouth Tent, No. 494, Knights of Maccabees, will turn out in full force Decoration Day in honor of the soldiers of the civil war, and will march in the line of parade Friday afternoon.

The local degree team of the Portsmouth Tent No. 494, gave a splendid exhibition of their work last night, under the direction of R. S. Cox.

This was one of the best meetings held for several months, the members being out in large numbers, and all evidencing on interest in the work.

Friday evening, May 30th, the O. T. M. and L. O. T. M. will hold a joint social gathering at their hall, and all their friends and families are invited to come and have a good time with them.

Tonight the boat excursion will be given if the weather continues favorable.

The Memorial Day of the Maccabees will be held June 8th, and at that time the Uniform Rank and also the other members will parade the streets of the city.

The Knights and Ladies will both participate in the lawn fete which will be given at the home of Mrs. James Ball of Grandview avenue the evening of May 27.

65 Teams Waiting

John Nelson, driver for the Coburn mills, was over on the West Side today and when he returned home this afternoon said his wagon made a total of 65 waiting on "The Bun," Portsmouth's only naval boat, to come over and transport them.

ATTACKS GIRL

(Continued From Page 1.)

stagger to the Yonkers farmhouse and told her story. Her terror of being further subjected to the treatment of the stranger was pitiful. She begged and pleaded that he not be allowed to enter the house, and seemed to be laboring under an impression that the man was dogging her footsteps.

It was not long after the news spread like wildfire and every inch of ground in that section of the country was line-combed for a trace of the man who had despoiled one of the favorites of the neighborhood.

Girl Victim Just Fourteen.

The victim, Edna Margaret Mann, is one month past fourteen years of age and is a daughter of Edgar Mann, a shoeworker, of Twelfth street, Portsmouth. For the past several years she has been making her home with her grandmother, Mrs. Mary J. Mann, residing near Otway. The girl was a favorite among her acquaintances. She is unusually diminutive for her age, but a vivacious little miss and exceptionally shrewd and intelligent. She assisted her grandmother in the chores about the house, one of them being to drive the cows home from pasture every evening. It was this task which terminated in her harrowing experience. Due to the long distance to be covered in herding the cows, the girl always rode horseback.

At the home of the girl's grandmother, Friday evening about 9 o'clock, the girl partially recovered from her experience, was able to give a coherent account of her experience to the officials and gave an excellent description of her assailant. Darkness had not shrouded the woods at the time of the attack and she was able to secure and retain a perfect description of the man.

Begin Search For the Brute.

With the description in their possession, Mayor G. H. Davis and Marshal Crowe, of Otway, decided to arrest James Potts. Their strength, reinforced by Ed Black, John R. Walsh, Pearl Peiper, Thomas Thomas and John Kurtz, in case the fugitive showed fight, the two officials went to the Potts home, reaching it shortly before midnight. It took the posse fifteen minutes to get any response from the house after they made their presence known.

Potts finally appeared at the door with his clothes on and in his stocking feet. He said he was ready to go with the officers before he knew what they wanted with him. He was not informed of the charge until he was safely landed in jail. Potts' wife never awakened and did not know of her husband's arrest until Saturday morning.

Wanted to Know How to Settle.

In the village jail, Potts refused to talk to Marshal Crowe. He finally inquired if he could settle the case with the girl without having to go into court, the officers say.

When informed that he could not, the man said: "Well, I'm not guilty anyway." With a snap his jaw closed and he refused to answer any more questions but remained sullen and unlalkative.

It was deemed best to wait until Saturday morning before giving the girl a chance to identify the prisoner.

Saturday morning the girl confronted the man. She hardly focused her eyes on him than she exclaimed: "That's him! That's him!"

She appeared greatly agitated.

Officials Were On the Job.

Mayor Davis and Marshal Crowe had the situation well in hand Saturday at the hearing. They were prepared to thwart an attempt to lynch the prisoner. All arrangements had been made to speed the prisoner to Portsmouth in case an attack was made on him.

But the residents of Otway and friends of the girl were willing to let the law take its course. Squire Freeman arraigned the prisoner and he refused to talk. He merely denied his guilt. He was bound over to the grand jury on a charge of rape and placed under $800 bond. In default of this he was ordered to the county jail at Portsmouth.

Three Witnesses Were Examined.

Three witnesses were examined at the preliminary hearing conducted in the squire's court. John Yonkers, to whom the girl fled for protection from the man, was the first witness. Next the girl told her story. Her tales were scarcely audible and only a few spectators heard it. The marshal narrated the capture of the prisoner and his suspicious actions.

To the marshal the prisoner explained that he had been away from the house only once during the day, and that was when he left to chop wood, and was gone only about ten minutes.

John Yonkers, after the deed had been committed, located the spot where it happened and measured the foot prints of the man. They were plainly visible in the mud formed by the heavy, incessant rains. They appeared to be the size of a foot wearing a 6 or 7 shoe. As Potts wears about this size shoe, Yonkers was convinced that he had struck a good clue.

Handcuffed, the prisoner was brought to the city on the train Saturday morning in charge of Marshal Crowe and lodged in the county jail.

Times Man Talks To the Prisoner.

At the N. & W. depot a Times representative had a few minutes chat with the prisoner. He wore a light brown suit, having every appearance of being hardly used. Of medium height, he has brown eyes and dark hair. A heavy growth of black stubby beard anything but improved his general appearance. He appeared disinterested and unconcerned.

Asked several questions by a Times man, his answers were short and quick.

"No, I am not guilty of the charge," he said, when asked the question.

Prisoner Came From Adams Co.

The prisoner is married and has a child a month old. He has only been married a year. Not much is known of him as he is practically a stranger in the neighborhood where he was arrested. He comes from Adams county, according to a statement made to Marshal Crowe.

Prosecutor Small ordered Marshal Crowe Saturday morning to have Dr. Gordon, of Otway, make an examination of the girl to see if she was seriously injured by the treatment she was forced to undergo at the hands of the man.

Oh! My Poor Feet

EZO, a Refined Ointment, Drives Out Soreness, Pain and Misery

No matter how many foot remedies you have tried, here's one that is absolutely guaranteed.

Get a 25-cent jar of EZO to-day, just rub it on and you'll be rid of all soreness, tenderness, burning, perspiration, aching in a few hours.

Oh, my! but EZO will surprise you, and if you have corns or bunions that seem to be overloaded with agony, you must get EZO; it's fine for sunburn, chafing and after shaving. At all druggists.

EZO FOR THE FEET

Sold and guaranteed by Wunsler Bros.

Public Stenographer

ROOM 26
First National Bank Building

COFFEE! COFFEE! COFFEE!
Try our Great Western Brand 25c

The Great Western Tea & Grocery Co.

Phones 283-285 Gallia Street.

HATS CLEANED

Straw Hats. Felt Hats
New bands put in.
Ladies' Hats cleaned a specialty.
NEW YORK SHOE SHINE PARLOR
Next to Lyric Theatre

CAPUDINE CURES HEADACHE

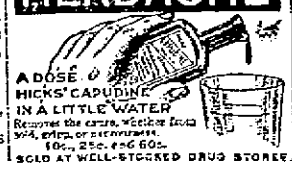

A DOSE OF HICKS' CAPUDINE IN A LITTLE WATER
Removes the cause, whether from cold, grippe, or overwork.
10c., 25c. and 50c.
SOLD AT WELL-STOCKED DRUG STORES

PURE ICE CREAM

Made fresh every day.
Delivered to any part of the city

GEO. W. FREUND
The Druggist
Corner Gallia and Offnere

Buy Your ELECTRIC FANS

—AT—

The Tritscheller Co.
Reliable Contractors
S. E. Cor. Second and Chillicothe Streets.

SPECIAL TO WOMEN

Do you realize the fact that thousands of women are now using

Paxtine

A Soluble Antiseptic Powder

as a remedy for mucous membrane affections, such as sore throat, nasal or pelvic catarrh, inflammation or ulceration, caused by female ills? Women who have been cured say "It is worth its weight in gold." Dissolve in water and apply locally. For ten years the Lydia E. Pinkham Medicine Co. has recommended Paxtine in their private correspondence with women.

For all hygienic and toilet uses it has no equal. Only 60c. a large box at Druggists or sent postpaid on receipt of price.

The Paxton Toilet Co., Boston, Mass.

"The Sport"

is one of our own lasts, that has proven a winner. A shoe of enduring fame, originally a novelty but today one of our BREAD AND BUTTER shoes—so wonderfully neat and comfortable that it has been the favorite of a multitude of men who are looking for Comfort, Fit, Style and Wearing qualities.

846 GALLIA Frank J. Baker Children's Sandals
THE SLEEPLESS SHOEMAN

Smith and Nixon And Knabe Bros. Pianos

STANDARDS OF THE WORLD

Seventeen of these fine high grade Pianos sold the last few days.

Great reduction to those who lost their Pianos in the flood. Come and see before buying elsewhere, I can save you money. No misrepresentations, no doctored up flood Pianos, all new instruments.

R. P. SEILER'S
Only Reliable Home Piano Store
Seventh and Chillicothe Streets

Get a Book of Flood Pictures at Fowler's

$1.65
CINCINNATI, OHIO. AND RETURN
VIA
N & W RY

SUNDAY, MAY 25TH

Leave Portsmouth 4 a. m.
Arrive Cincinnati 7:20 a. m.
Returning train leaves Cincinnati (Pennsylvania Station) 8:50 p. m.

BASE BALL
Cincinnati vs Pittsburg
Portsmouth vs. Hamilton
(At Hamilton)
Full information
CITY TICKET OFFICE
Grand Opera House Building
R. E. SCOTT,
Passenger Agent

HOUSE OF QUALITY
HARDMAN
KIMBALL
BEHNING
MILTON

Finest line of Standard Makes of Pianos and Players in the city.

Largest dealers in Southern Ohio.

One Price To All

The Hutchison Music Company
848 GALLIA ST.

Chesapeake & Ohio Ry.

schedule subject to change without notice

Effective May 25

Trains leave South Portsmouth, Ky., Ferry steamer Chesapeake leaves Portsmouth, O., 30 minutes prior to departure of trains.

West Bound

No. 1 daily, fast train 7:14 a. m.
No. 3 daily, fast train 1:54 p. m.
No. 7, daily, local ....3:01 p. m.
No 5 daily, fast train 5:23 a. m.
No. 17 week days, local 6:31 a. m

East Bound

No. 2 daily, fast train 2:52 p. m.
No. 4 daily, fast train 11:52 p. m.
No. 8 daily, local ....11:30 a. m.
No. 6 daily, fast train. 9:22 p. m.
No. 16 week days, local 7:30 p. m.

Ticket office, 126 Market street, Washington Hotel. Both phones.

D. A. GRIMES, Agent.

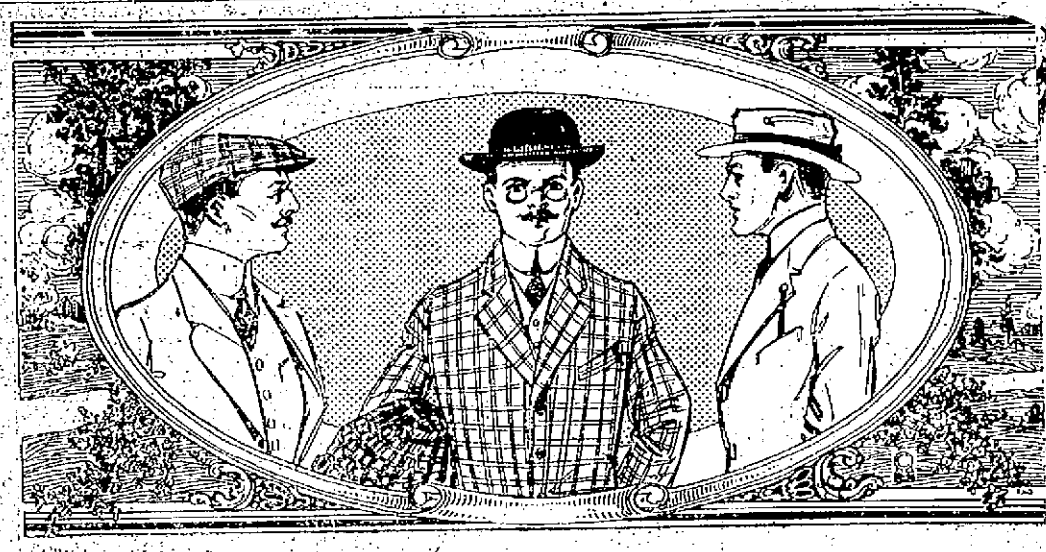

Our Great $15.00 SUIT SALE Now On!

A better offer was never presented to the men and young men of Portsmouth. Many have already taken advantage of these wonderful values. Remember these suits were made to sell from $20 to $25. I am offering them to you for $15.00. Come in.

EVERY SUIT IS OF THE FINEST MATERIAL, GOOD STYLE AND EXPERT WORKMANSHIP. SEE 'EM.

Cor. Fifth and Chillicothe Sts.

Haas

Nyberg Tourabouts

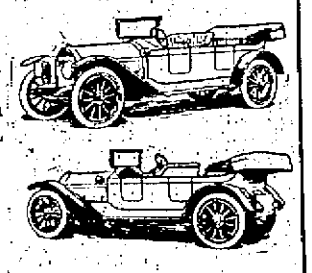

Electric Starter
Electric Lights
Electric Horn

Complete equipment including top, windshield, speedometer

Four-42 ..... $1750
Six-45 ..... $2000
Six-60 ..... $2250

Nyberg Automobile Works
Anderson, Ind.

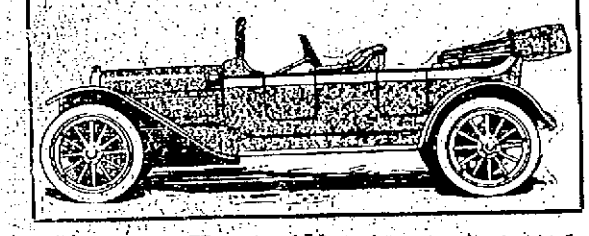

Oscar T. Wilhelm, Agent

CATALOGUE FREE. PHONE A-610

WILL DRIVE A NYBERG IN BIG RACE

Native of the Nyberg automobile, will keep a close watch on the outcome of the Indianapolis races to be held on Decoration Day. Harry Endicott, popular race driver, who has piloted a score or more cars to victory in various races, will be at the wheel of the Nyberg Six when it speeds away at the stars of the race. Mr. Endicott scored two clean victories at the Milwaukee races, capturing the Elgin road race and the Wisconsin Motor Challenge trophy. The Nyberg is a powerfully built machine, being built for speed as well as comfort and durability.

REPUBLICANS PLAN FOR NATIONAL CONVENTION

(By Associated Press.)

Washington, May 24—After several hours discussion the executive committee of the Republican national committee tentatively agreed to call a meeting of the national committee 60 days after the adjournment of the extra session of congress to determine whether a national convention shall be called to consider changes in the basis of representation at national conventions.

The session of the executive committee was devoted almost entirely to a discussion for the need of a national convention. Committeeman Warren of Michigan made the motion to call a meeting and practically every member joined in the debate that followed. There were no expressions of disapproval. The debate consisted merely on the advisability of calling the convention.

Practically unanimous sentiment developed in favor of holding the convention next year. The executive committee probably will recommend that the national committee call the convention.

While a majority of the executive committee expressed the belief that the national committee could change the basis of the Southern representation and change the party rule, they agreed that the right be waived and the matter put up to a convention.

Blankemeyer, "The Tailor," 609 Chillicothe Street. adv

Little Doris Ferguson, daughter of Mr. and Mrs. D. J. Ferguson of Market street, is alarmingly ill.

GREEKS AND BULGARS BATTLE AT SALONIKA

(By Associated Press.)

London, Eng., May 24—Severe fighting has been resumed between Greek and Bulgarian forces in the vicinity of Salonika. The infantry and artillery are hotly engaged near the city, according to dispatches received from Athens. The dispatches refer to the situation as "becoming extremely grave."

(By Associated Press.)

Salonika, May 24—The losses of the Greek troops during a fight with the Bulgarians is given as one captain killed, and 250 men killed or wounded. Hostilities have been suspended. A mutinity has broken out among the Bulgarians at Serres, the men demanding to be disbanded. When the commanding officer found that he was unable to quell the disturbances he committed suicide.

RUHLAMN IS AWARDED $1172

Judgement for $1172 was awarded R. Charles Ruhlman a local plumber, against Fred Worthington, of Bloom Switch, by a jury in common pleas court last Saturday afternoon. Ruhlman brought suit to recover $1360 on a plumbing contract. The case has been in hearing for a day and half, Attorneys Milney and Searl and Micklewait for Ruhlman and Attorneys Dever and Sprague for Worthington.

While it would have taken only nine jurors to complete a verdict under a provision of the new statutes which went into effect May 11th, the entire jury concurred on the amount. Hereafter all juris sitting in civil cases can reach a verdict and return it to court when three fourths of its members have agreed.

May Join The Babes

Broncher who was let out by the local team Friday has received an offer to join the Babes and he will likely accept it. The Chillicothe team is in a bad way for pitchers.

Bowlers To Roll

So far as Millbrook is concerned, the bowling season will open next Monday evening, May 26, when the Wanless Wonders will roll the Steel Plant team. The Wonders will be composed of Wandess, Sheridan, Byron Prediger, Fred Prediger, Bud Walters and Paul Esselborn. There will be plenty to eat and Chris Malavazos promises to see to it that the members of the respective teams have an enjoyable evening. The personnel of the Steel Plant team is still a secret.

BUILDING PERMITS

Miranda Allard, sanitary sewer tap at No. 1648 Sixth street.

Big Fish lunch Saturday night. Billy Frederick's saloon, 1007 Chillicothe Street. adv—23 2t

Mrs. Elizabeth Thomas of Price Hill, Cincinnati, is visiting Mrs. Elizabeth Griffith of Bond street.

SOCIALIST LEADERS PRAISE GOV. HATFIELD

(By Associated Press.)

Charleston, W. Va., May 24—Eugene V. Debs, Socialist leader, former Congressman Victor Berger and Adolph Germer, of Illinois, accompanied John Mohr, a labor leader's representative and Paul J. Paulson, member of the International Board of United Mine Workers into the Paint and Cabin Creek coal district today. It is expected they will return tonight and tomorrow will visit the New River field. Mr. Berger in a statement issued today said:

"I have an entirely different impression to the one I previously had of West Virginia's executive and his attitude to the workingman."

Mr. Debs said to the governor: "You have been placed in a false light. I have said some false things of you in print but now I will correct them."

WANTED!

At once by the Portsmouth College of Business, two capable young men of good education and one young lady over 18 years of age for IMPORTANT POSITIONS that are now open.

There Never Was a Time When the Opportunities For Young People Were Greater Than Today

and there never has been an institution in Portsmouth that has been more willing to assist the young men and young women to attain a high degree of efficiency and place them on the road to success than the Portsmouth College of Business.

School will be in session all summer with two weeks vacation in August. Why not take a summer course and be ready for a good position next fall?

Call and See Us

Let us know what you want. We are interested in you.

The Portsmouth College of Business

Kricker Building Gallia Street

JAP EMPEROR BETTER TODAY

(By Associated Press.)

Tokio, Japan, May 24—The condition of Emperor Yoshihito continues to improve today and his physicians declare confidence that he will recover from the attack of pneumonia. His heart action is good and he takes nourishment regularly.

WITH THE SICK

Peter DeLotell, of East Seventh street, is ill.

J. W. Dalton, a West End grocer, is able to be about again after a few days' illness.

Under the care of a trained nurse: Miss Mayme Faivre, deputy probate judge, is seriously ill at her home, battling with an attack of typhoid fever.

The condition of Attorney N. W. Evans is anything but encouraging to his friends. For the past week he has been bedfast at his Gallia street home, suffering with complications, and although struggling bravely, continues in a serious condition.

Lynn's ambulance removed Mrs. Pel Wishon from her home on New Fifth street to Hempstead hospital, Friday evening.

Dave Scott, a popular clerk at Frank Baker's shoe store, who was taken ill with pneumonia, Thursday, was removed from his home on Tenth street, to Hempstead hospital, Friday night. His condition is reported as serious.

Oscar Ridenour, who was operated upon by Dr. Martin at the Hempstead hospital Friday, was reported as holding his own Saturday. Dr. Martin was assisted by Dr. Hagan of Cincinnati.

James Gildea, well known octogenarian, who has been ill at his home in the West End is now much better. Mr. Gildea was a lieutenant in an Ohio artillery battery during the Civil war and had the distinction of firing the first and last shot at Fort Republic.

Mr. Peter DeLotell of 2019 Seventh street is seriously ill with spinal trouble.

Henry Blecker has given up his position at the Selby shoe factory and will return to his former home in Philadelphia, having learned that his father is failing rapidly in health. His wife preceded him to that city Thursday. Mr. Blecker will take a clerical position in Philadelphia.

Constable Abner Pyles is a very sick man at his home at 404 Boundary street. He was taken ill a week ago with kidney trouble and serious complications have developed.

DRINK ROYAL SHERBERT

And Royal Sherbert Phosphate. They are refreshing drinks. Try them. adv 2tf

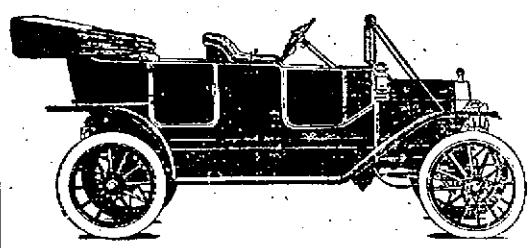

FORD

THE UNIVERSAL CAR

"Vanity on the highway" still pays a ridiculous toll for automobile travel. But two hundred thousand new Fords will this season go to buyers who prefer real service at reasonable cost rather than ostentatious display at unreasonable cost.

More than a quarter of million Fords now in service—convincing evidence of their wonderful merit. Runabout, $525; Touring Car, $600; Town Car, $800—f. o. b. Detroit, with all equipment. Get interesting "Ford Times" from Dept. F, Detroit; Ford Motor Company.

W. J. FRIEL

734-736 FIFTH STREET

HOME PHONE 951. BELL PHONE 184

TELEPHONE TALK IS NOT SUBJECT FOR MONOPLY

(By Associated Press.)

Washington, May 24—Telephone conversation is not a subject for monopoly within the meaning of the Sherman law, according to a brief filed by the United States Telephone Company today. The brief was in support of a request of the court to review the decision of the federal court in Ohio that the company's contract with 300 local exchanges in Ohio are in violation of the Sherman law. The contracts bind the local exchanges to give to rivals of the United States Telephone Co. no long distance business to points reached by the United States company.

The United States Telephone Company claim that telephone companies cannot violate the law as manufacturers or producers of articles, who may control the price by increasing rates.

Its position is that the supply of telephone conversation is unlimited and cannot be restrained.

HELPED MAN TO ESCAPE, GOES TO PEN

(By Associated Press.)

Cleveland, O., May 24—Chas. H. Schneurer, indicted for aiding in the escape of James McNicholas mining stock promoter from the county jail, March 7, pleaded guilty in federal court today and was sentenced to serve two years in the Moundsville, W. Va., prison. McNicholas and a brother are under indictment to defraud northern Ohio investors of a half million dollars.

IS RUSHED TO PEN TO ESCAPE A MOB

(By Associated Press.)

Paducah, Ky., May 24—Rushed to Paducah early today to escape a mob, Richard Shelby, convicted yesterday at Clinton, Ky., of the murder of John Ritchie, was taken to Eddysville penitentiary this afternoon to serve a life sentence.

Shelby laughed in the face of the judge pronouncing sentence and a brother of the murdered man attempted to shoot down the prisoner while he was at the bar but was prevented. A mob in sympathy with him quickly formed and officers seized an auto and spirited the prisoner away to this city.

Game Is Posiponed

Owing to the condition of the grounds, the game between the Spiders and Shamrocks, which was to have been played at the former's ground in the bottom Sunday afternoon, has been called off. It is hoped to play the contest on the following Sunday afternoon.

Spring Suits We make them. Blankemeyer, "The Tailor." adv

Births

A winsome little baby daughter was born to Mr. and Mrs. Howard Newman at the home of Mr. Newman's mother, Mrs. James W. Newman, of Second street, Friday evening. The child is their first born. The young mother, nee Miss Addie Merrill, and baby are both reported as doing fine.

Blankemeyer, "The Tailor," 609 Chillicothe Street.